

RECEIVED

JAN 21 20

CO. TREASURER

FOREST CO SURVEYOR
FILE # 341413-20170500
DATE _____ BY _____

PLAT OF SURVEY

PART OF THE NE 1/4 OF THE NW 1/4, SECTION 13,
TOWNSHIP 34 NORTH, RANGE 14 EAST, TOWN OF FREEDOM,
FOREST COUNTY, WISCONSIN

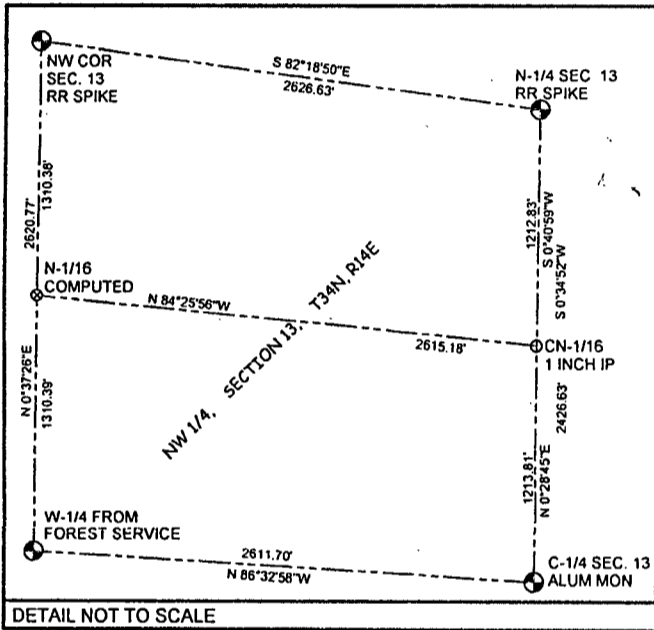
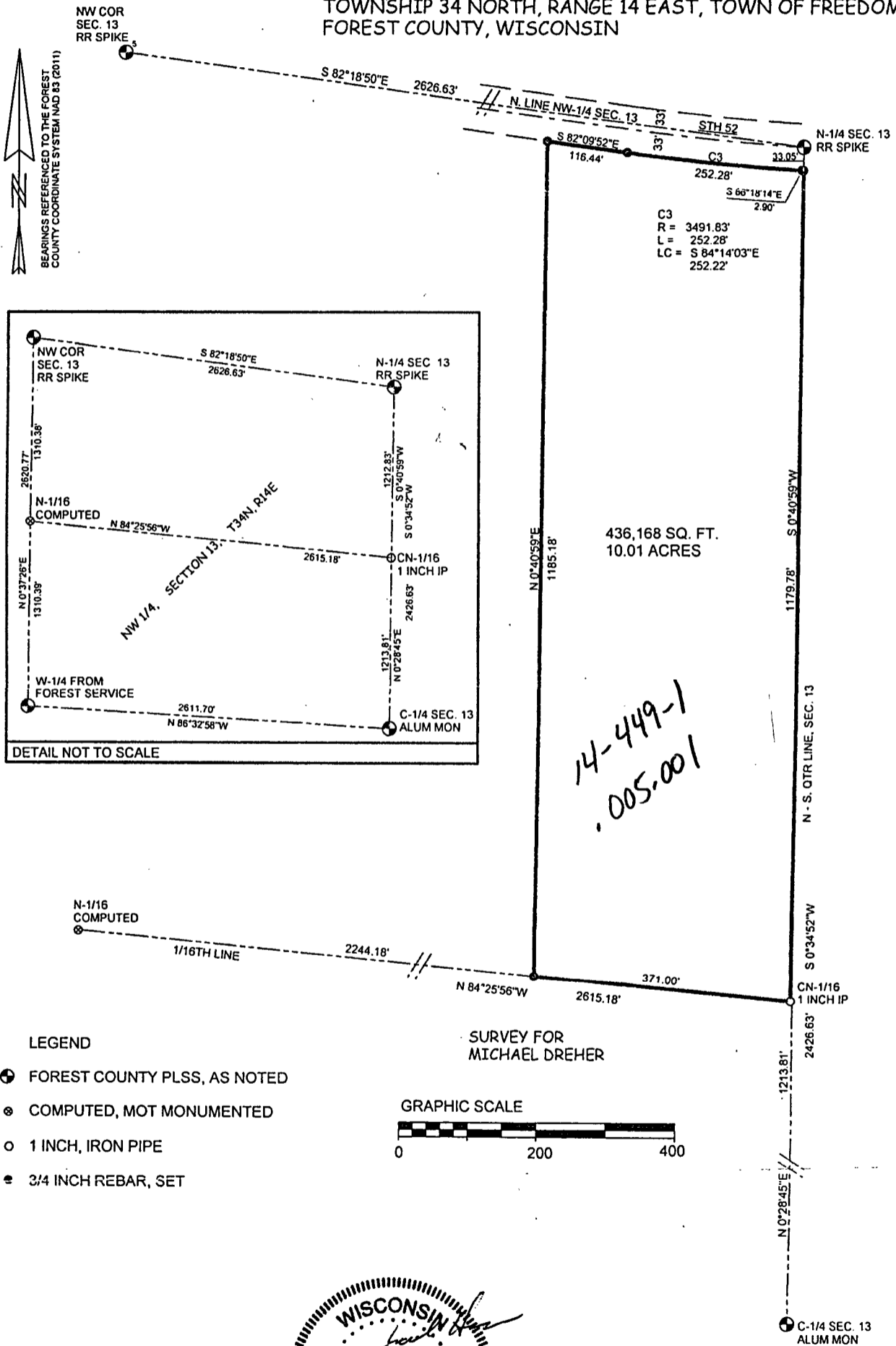

14-449-1
.005.001

LEGEND

- ⊕ FOREST COUNTY PLSS, AS NOTED
- ⊙ COMPUTED, NOT MONUMENTED
- 1 INCH, IRON PIPE
- 3/4 INCH REBAR, SET

SURVEY FOR
MICHAEL DREHER

GRAPHIC SCALE

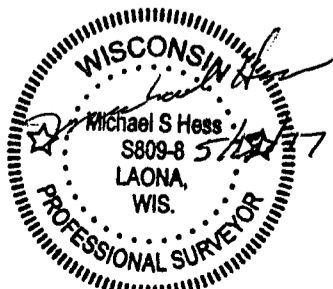
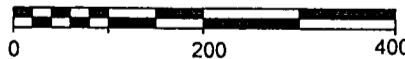

Surveyors Suggested Deed

Parcel located in the North East $\frac{1}{4}$, North West $\frac{1}{4}$, Section 13, T. 34 N., Range 14 East
Town of Freedom, Forest County Wisconsin to wit:

Beginning at the North $\frac{1}{4}$ corner of said Section 13, T. 34 N., R. 14 E, thence south along the quarter line South 0 degrees 40 minutes 59 seconds West 33.05 feet to the south line of STH 52 and POINT OF BEGINNING of the parcel to be described thence continuing along the quarter line South 0 degrees 40 minutes 59 seconds West 1179.78 feet, thence North 84 degrees 25 minutes 56 seconds West 371.0 feet, thence North 0 degrees 40 minutes 59 seconds East 1185.18 feet to the south line of STH 52, thence along the south line of STH 52 South 82 degrees 09 minutes 52 seconds East 116.44 feet, thence along the south line of STH 52 on a curve concave to the left whose long cord bears South 84 degrees 14 minutes 03 seconds East 252.28 feet, thence along the south line of STH 52 South 86 degrees 18 minutes 14 seconds East 2.9 feet to the point of beginning.

Said parcel contains 10.01 acres. This description includes a 2 acre parcel previously conveyed