

BEARINGS REFERENCED TO THE WISCONSIN STATE PLANE COORDINATE SYSTEM (NAD 83/91) - NORTH ZONE

SURVEYED FOR:
 ALLTEL
 4600 WEST COLLEGE AVENUE
 APPLETON, WI 54915
 PHONE (920) 841-1263
 FAX (920) 841-1448

TAX KEY NUMBER:
 014-00440-0001
 014-00440-0005

REV. DATE	REVISION DESCRIPTION

DWG. FILE: AT-WABENO DATE: 4-19-05
 PRJT. NO.: 2050438 REVISIONS:
 DRAWN BY: T.R.K. CHECKED BY: C.A.K.
 NOTEBOOK: P-290 PAGE(S): 67-70
 SHEET 1 OF 4 **D-23323**

FOREST CO SURVEYOR
 FILE # 341412-20050615
 DATE _____ BY _____

- LEGEND -

- = 1"x24" IRON PIPE SET
- = 1" IRON REBAR FOUND
- △ = "P.K." MASONRY NAIL FOUND/SET
- = 8" NAIL SET
- ⊙ = COUNTY MONUMENT FOUND
- () = RECORDED INFORMATION
- ⊕ = WELL
- ⊙ = 2.5' METAL POLE W/CONC. BASE
- C.S.M. = CERTIFIED SURVEY MAP
- P.O.B. = POINT OF BEGINNING
- C.M.C. = CORRUGATED METAL CULVERT
- ⊞ = TELEPHONE PEDESTAL
- ⊞ = ELECTRIC TRANSFORMER PAD
- X-- = EXISTING FENCE
- — — = TOWER LEASE PARCEL LINE
- ⌒ = TREE STUMP



EAST LINE OF THE SW 1/4 OF THE SE 1/4

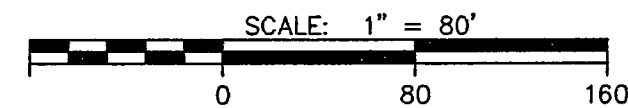

I, Craig A. Keach, hereby certify that none of the property described hereon is within a flood plane or wetlands area as defined by FEMA or Wisconsin DNR.
 SURVEYOR'S CERTIFICATE

I, Craig A. Keach, Wisconsin Registered Land Surveyor of Aero-Metric, Inc., certify that I have surveyed the described property and that the map shown is a true and accurate representation thereof to the best of my knowledge and belief.

Dated this 15th day of JUNE, 2005.

Craig A. Keach
 WISCONSIN REGISTERED LAND SURVEYOR
 Craig A. Keach, S-2333

SITE NAME:
 WABENO

SITE ADDRESS:
 5756 S.T.H. '52
 WABENO, WI 54566

AERO-METRIC
 Aero-Metric, Incorporated
 Land Planning & Design Division
 920-849-7708 800-472-5313 FAX (849-7709)
 538 NORTH MADISON STREET CHILTON, WISCONSIN 53014

SITE SURVEY FOR ALLTEL
 A PART OF THE SW 1/4 OF THE SE 1/4, T.34N., R.14E., TOWN OF FREEDOM, FOREST COUNTY, WISCONSIN

12-34-14
 71-7E-2

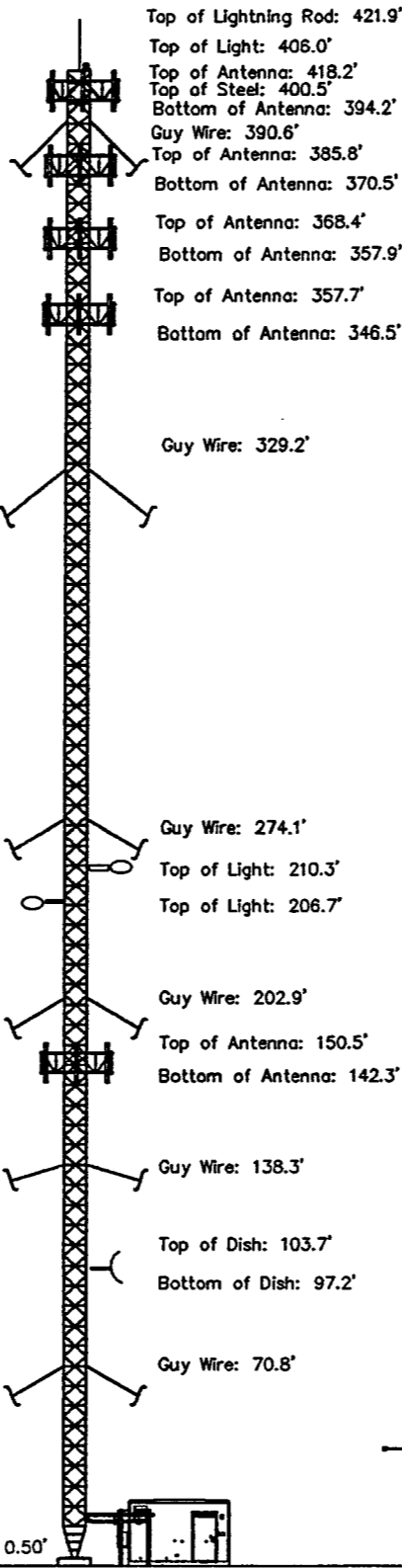
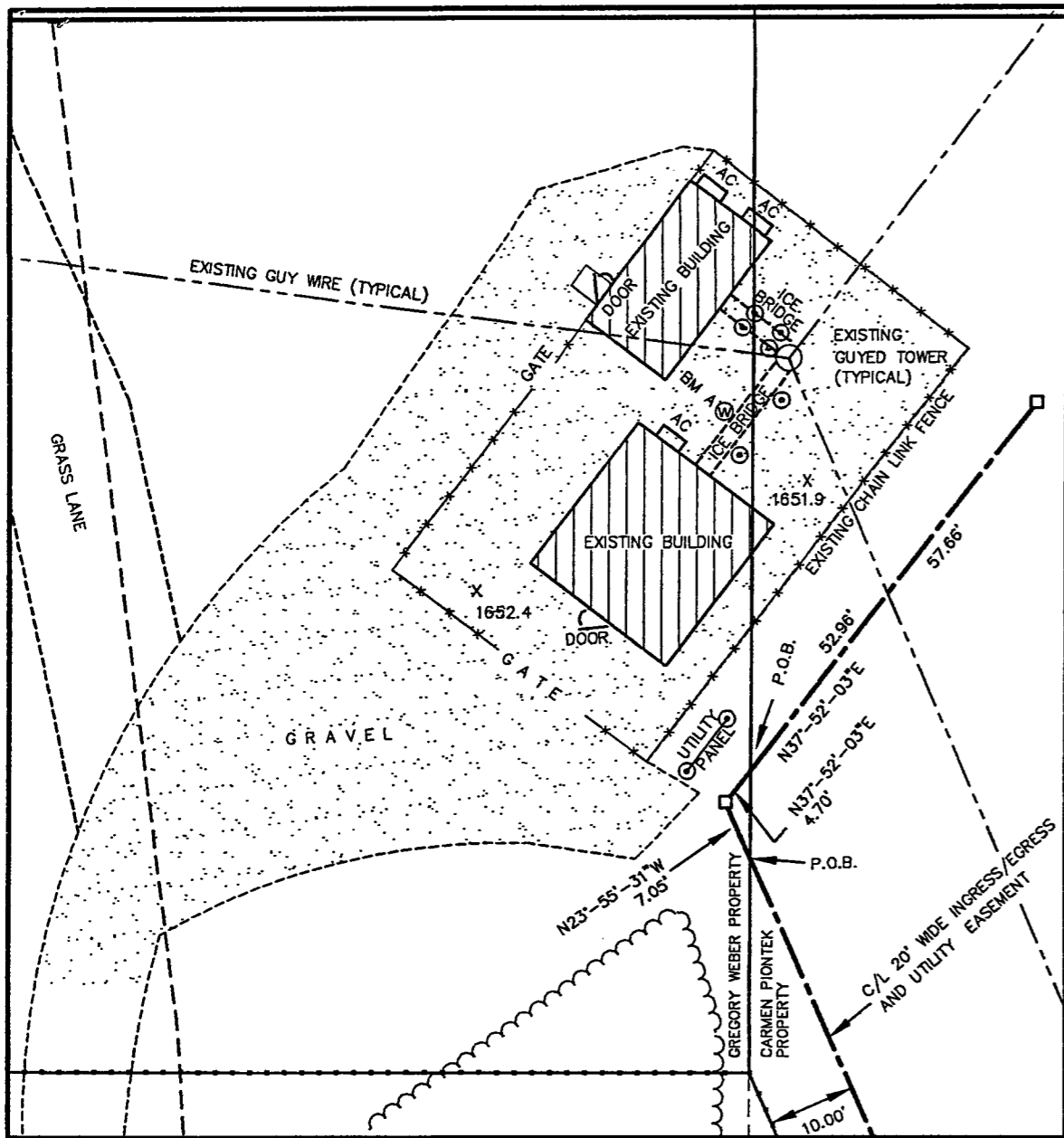

TOWER HEIGHTS

NTS

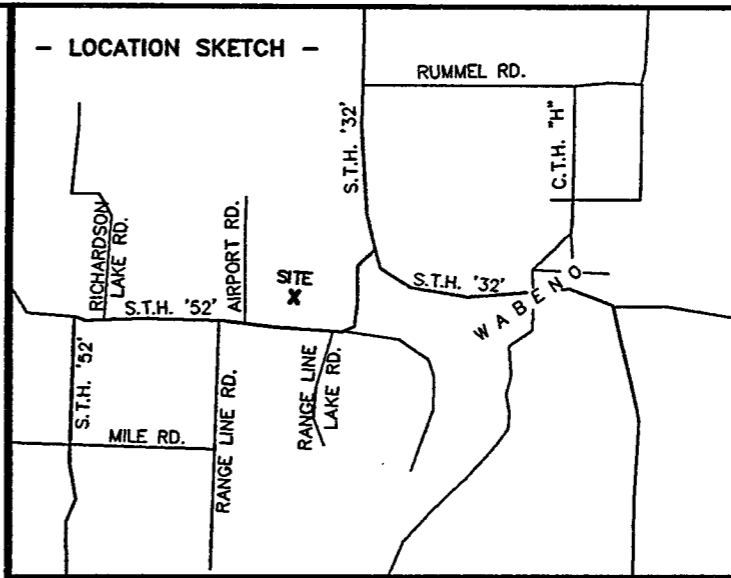

REV. DATE	REVISION DESCRIPTION

DWG. FILE: AT-WABENO DATE: 4-19-05

PRJT. NO.: 2050438 REVISIONS:

DRAWN BY: T.R.K. CHECKED BY: C.A.K.

NOTEBOOK: P-290 PAGE(S): 67-70

SHEET 2 OF 4 D-23323

- TOWER BASE -

Latitude: 45°-26'-12.56"
 Longitude: 88°-40'-57.93"
 (Per North American Datum of 1983/91)

Ground Elevation: 1651.2'
 (Per National Geodetic Vertical Datum of 1929)

- LEGEND -

- = 1"x24" IRON PIPE SET
- = 1" IRON REBAR FOUND
- △ = "P.K." MASONRY NAIL FOUND/SET
- = 8" NAIL SET
- ⊕ = COUNTY MONUMENT FOUND
- () = RECORDED INFORMATION
- ⊗ = WELL
- ⊙ = 2.5" METAL POLE W/CONC. BASE
- C.S.M. = CERTIFIED SURVEY MAP
- P.O.B. = POINT OF BEGINNING
- C.M.C. = CORRUGATED METAL CULVERT
- ⊞ = TELEPHONE PEDESTAL
- ⊠ = ELECTRIC TRANSFORMER PAD
- X-- = EXISTING FENCE
- — — = TOWER LEASE PARCEL LINE
- ⌒ = TREE STUMP

BEARINGS REFERENCED TO THE WISCONSIN STATE PLANE COORDINATE SYSTEM (NAD 83/91) - NORTH ZONE

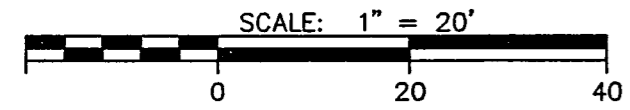
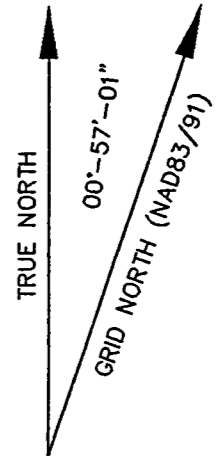

I, Craig A. Keach, hereby certify that none of the property described hereon is within a flood plane or wetlands area as defined by FEMA or Wisconsin DNR.
 SURVEYOR'S CERTIFICATE

I, Craig A. Keach, Wisconsin Registered Land Surveyor of Aero-Metric, Inc., certify that I have surveyed the described property and that the map shown is a true and accurate representation thereof to the best of my knowledge and belief.

Dated this 15th day of JUNE, 2005.

Craig A. Keach
 WISCONSIN REGISTERED LAND SURVEYOR
 Craig A. Keach, S-2333

BENCHMARK INFORMATION:
 SITE BENCHMARK: (BM A) TOP CENTER OF CAPPED WELL INSIDE FENCED COMPOUND.
 ELEVATION = 1654.39'

SITE NAME:
 WABENO

SITE ADDRESS:
 5756 S.T.H. '52'
 WABENO, WI 54566

SITE SURVEY FOR ALLTEL

A PART OF THE SW1/4 OF THE SE1/4, SECTION 12, T.34N., R.14E., TOWN OF FREEDOM, FOREST COUNTY, WISCONSIN

AERO-METRIC
 Aero-Metric, Incorporated
 Land Planning & Design Division
 920-848-7708 800-472-5313 FAX (849-7708)
 539 NORTH MADISON STREET CHILTON, WISCONSIN 53014

LOT 3
C.S.M.
VOL. 6, PG. 109
DOC. No. 178686

PROPERTY OWNED BY
GREGORY WEBER
DOC. No. 160614
PARCEL No. 014-00440-0005

LOT 2
C.S.M.
VOL. 6, PG. 108
DOC. No. 178685

LOT 1
C.S.M.
VOL. 6, PG. 108
DOC. No. 178685

PROPERTY OWNED BY
CHRISTEN M. BELL
DOC. No. 178921
PARCEL No. 014-00440-0004

EXISTING 25' WIDE DRIVEWAY
EASEMENT PER C.S.M.
VOL. 6, PG. 108
DOC. No. 178685

PROPERTY OWNED BY
CARMEN PIONTEK
DOC. No. 160611
PARCEL No. 014-00440-0001

WEST LINE OF THE W1/2 OF THE SE1/4; SE1/4

EAST LINE OF THE SW1/4 OF THE SE1/4

S1/4 CORNER
SECTION 12
T.34N., R.14E.
(PK NAIL FND.)

SE CORNER
SECTION 12
T.34N., R.14E.
(MAG NAIL FND.)

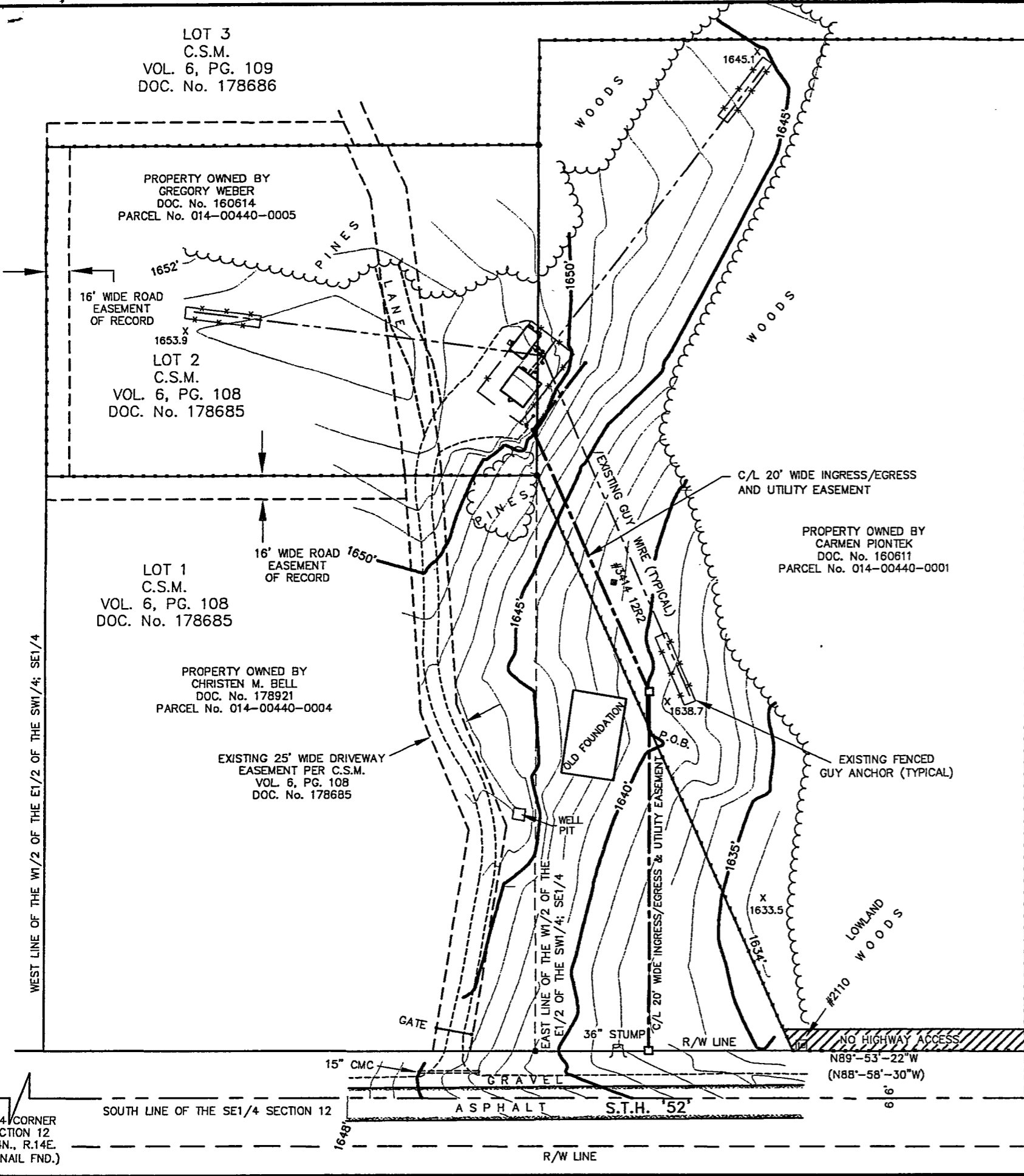

BEARINGS REFERENCED TO THE
WISCONSIN STATE PLANE COORDINATE
SYSTEM (NAD 83/91) - NORTH ZONE

REV. DATE	REVISION DESCRIPTION

DWG. FILE: AT-WABENO DATE: 4-19-05
PRJT. NO.: 2050438 REVISIONS:
DRAWN BY: T.R.K. CHECKED BY: C.A.K.
NOTEBOOK: P-290 PAGE(S): 67-70
SHEET 3 OF 4 D-23323

- LEGEND -

- o = 1"x24" IRON PIPE SET
- = 1" IRON REBAR FOUND
- △ = "P.K." MASONRY NAIL FOUND/SET
- = 8" NAIL SET
- ⊙ = COUNTY MONUMENT FOUND
- () = RECORDED INFORMATION
- ⊕ = WELL
- ⊙ = 2.5" METAL POLE W/CONC. BASE
- C.S.M. = CERTIFIED SURVEY MAP
- P.O.B. = POINT OF BEGINNING
- C.M.C. = CORRUGATED METAL CULVERT
- ⊞ = TELEPHONE PEDESTAL
- ⊞ = ELECTRIC TRANSFORMER PAD
- X-- = EXISTING FENCE
- — — = TOWER LEASE PARCEL LINE
- ∩ = TREE STUMP

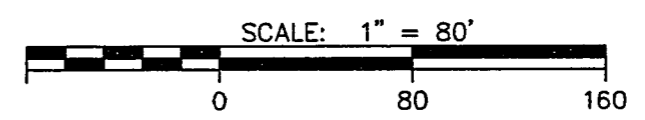

I, Craig A. Keach, hereby certify that none of the property described hereon is within a flood plane or wetlands area as defined by FEMA or Wisconsin DNR.
SURVEYOR'S CERTIFICATE

I, Craig A. Keach, Wisconsin Registered Land Surveyor of Aero-Metric, Inc., certify that I have surveyed the described property and that the map shown is a true and accurate representation thereof to the best of my knowledge and belief.

Dated this 15th day of JUNE, 2005.

Craig A. Keach
WISCONSIN REGISTERED LAND SURVEYOR
Craig A. Keach, S-2333

SITE NAME:
WABENO

SITE ADDRESS:
5756 S.T.H. '52'
WABENO, WI 54566

AERO-METRIC
Aero-Metric, Incorporated
Land Planning & Design Division
920-849-7708 800-472-5313 FAX (849-7709)
539 NORTH MADISON STREET CHILTON, WISCONSIN 53014

SITE SURVEY FOR ALL TEL
A PART OF THE SW1/4 OF THE SE1/4,
SECTION 12, T.34N., R.14E., TOWN OF FREEDOM,
FOREST COUNTY, WISCONSIN

20 FOOT WIDE INGRESS/EGRESS AND UTILITY EASEMENT FROM PIONTEK

Part of the Southwest Quarter (SW1/4) of the Southeast Quarter (SE1/4) of Section Twelve (12), Township Thirty-Four (34) North, Range Fourteen (14) East, Town of Freedom, Forest County, Wisconsin containing 8,658 square feet (0.199 acres) of land and being ten (10) feet each side of and parallel to the following described line:

Commencing at the Southeast Corner of said Section 12; thence N89°-53'-22"W (recorded as N88°-58'-30"W) 1336.78 feet along the South line of the SE1/4 of said Section 12 to the Southeast Corner of the SW1/4 of the SE1/4 of said Section 12; thence N00°-03'-23"E (recorded as N00°-58'-15"E) 33.00 feet along the East line of the SW1/4 of the SE1/4 of said Section 12 to a point on the North right-of-way line of S.T.H. "52"; thence N89°-53'-22"W (recorded as N88°-58'-30"W) 257.15 feet along said North right-of-way line to the point of beginning; thence N00°-08'-26"E 244.10 feet; thence N23°-55'-31"W 188.79 feet to a point on the East line of Certified Survey Map recorded in Volume 6, Page 108 as Document No. 178685 and the point of termination. The side lot lines of said easement are to be shortened or lengthened to terminate on the East line of said Certified Survey Map and the North right-of-way line of S.T.H. "52".

20 FOOT WIDE INGRESS/EGRESS AND UTILITY EASEMENT FROM PIONTEK

Part of the Southwest Quarter (SW1/4) of the Southeast Quarter (SE1/4) of Section Twelve (12), Township Thirty-Four (34) North, Range Fourteen (14) East, Town of Freedom, Forest County, Wisconsin containing 1,059 square feet (0.024 acres) of land and being ten (10) feet each side of and parallel to the following described line:

Commencing at the Southeast Corner of said Section 12; thence N89°-53'-22"W (recorded as N88°-58'-30"W) 1336.78 feet along the South line of the SE1/4 of said Section 12 to the Southeast Corner of the SW1/4 of the SE1/4 of said Section 12; thence N00°-03'-23"E (recorded as N00°-58'-15"E) 33.00 feet along the East line of the SW1/4 of the SE1/4 of said Section 12 to a point on the North right-of-way line of S.T.H. "52"; thence N89°-53'-22"W (recorded as N88°-58'-30"W) 257.15 feet along said North right-of-way line; thence N00°-08'-26"E 244.10 feet; thence N23°-55'-31"W 195.85 feet; thence N37°-52'-03"E 4.70 feet to a point on the East line of Certified Survey Map recorded in Volume 6, Page 108 as Document No. 178685 and the point of beginning; thence continuing N37°-52'-03"E 52.96 feet to the point of termination. The side lot lines of said easement are to be shortened or lengthened to terminate on the East line of said Certified Survey Map.

20 FOOT WIDE INGRESS/EGRESS AND UTILITY EASEMENT FROM WEBER

Part of Lot 2 of Certified Survey Map recorded in Volume 6, Page 108 as Document No. 178685 locate in the Southwest Quarter (SW1/4) of the Southeast Quarter (SE1/4) of Section Twelve (12), Township Thirty-Four (34) North, Range Fourteen (14) East, Town of Freedom, Forest County, Wisconsin containing 235 square feet (0.005 acres) of land and being ten (10) feet each side of and parallel to the following described line:

Commencing at the Southeast Corner of said Section 12; thence N89°-53'-22"W (recorded as N88°-58'-30"W) 1336.78 feet along the South line of the SE1/4 of said Section 12 to the Southeast Corner of the SW1/4 of the SE1/4 of said Section 12; thence N00°-03'-23"E (recorded as N00°-58'-15"E) 33.00 feet along the East line of the SW1/4 of the SE1/4 of said Section 12 to a point on the North right-of-way line of S.T.H. "52"; thence N89°-53'-22"W (recorded as N88°-58'-30"W) 257.15 feet along said North right-of-way line; thence N00°-08'-26"E 244.10 feet; thence N23°-55'-31"W 188.79 feet to a point on the East line of said Lot 2 and the point of beginning; thence continuing N23°-55'-31"W 7.05 feet; thence N37°-52'-03"E 4.70 feet to a point on the East line of said Lot 2 and the point of termination. The side lot lines of said easement are to be shortened or lengthened to terminate on the East line of said Lot 2.



I, Craig A. Keach, hereby certify that none of the property described hereon is within a flood plane or wetlands area as defined by FEMA or Wisconsin DNR.
SURVEYOR'S CERTIFICATE

I, Craig A. Keach, Wisconsin Registered Land Surveyor of Aero-Metric, Inc., certify that I have surveyed the described property and that the map shown is a true and accurate representation thereof to the best of my knowledge and belief.

Dated this 15th day of JUNE, 2005.

Craig A. Keach
WISCONSIN REGISTERED LAND SURVEYOR
Craig A. Keach, S-2333

SITE NAME:
WABENO
SITE ADDRESS:
5756 S.T.H. '52'
WABENO, WI 54566

REV. DATE	REVISION DESCRIPTION

DWG. FILE: AT-WABENO DATE: 4-19-05
PRJT. NO.: 2050438 REVISIONS:
DRAWN BY: T.R.K. CHECKED BY: C.A.K.
NOTEBOOK: P-290 PAGE(S): 67-70
SHEET 4 OF 4 D-23323

AERO-METRIC
Aero-Metric, Incorporated
Land Planning & Design Division
920-848-7708 800-472-5313 FAX (848-7708)
538 NORTH MADISON STREET CHILTON, WISCONSIN 53014

SITE SURVEY FOR ALLTEL
A PART OF THE SW1/4 OF THE SE1/4,
SECTION 12, T.34N., R.14E., TOWN OF FREEDOM,
FOREST COUNTY, WISCONSIN