

# PLAT OF SURVEY

LOTS 13 & 14 OF SLOWES PLAT OF ROBERTS LAKE AND PART OF GOV'T LOT 2 OF SECTION 6, T34N, R14E, TOWN OF FREEDOM, AND PART OF THE SE 1/4 - SE 1/4 OF SECTION 31, T35N, R14E, TOWN OF LAONA, FOREST COUNTY, WISCONSIN

FOREST CO SURVEYOR

FILE # 341406-20080531

DATE \_\_\_\_\_ BY (N 88°30'00" E)

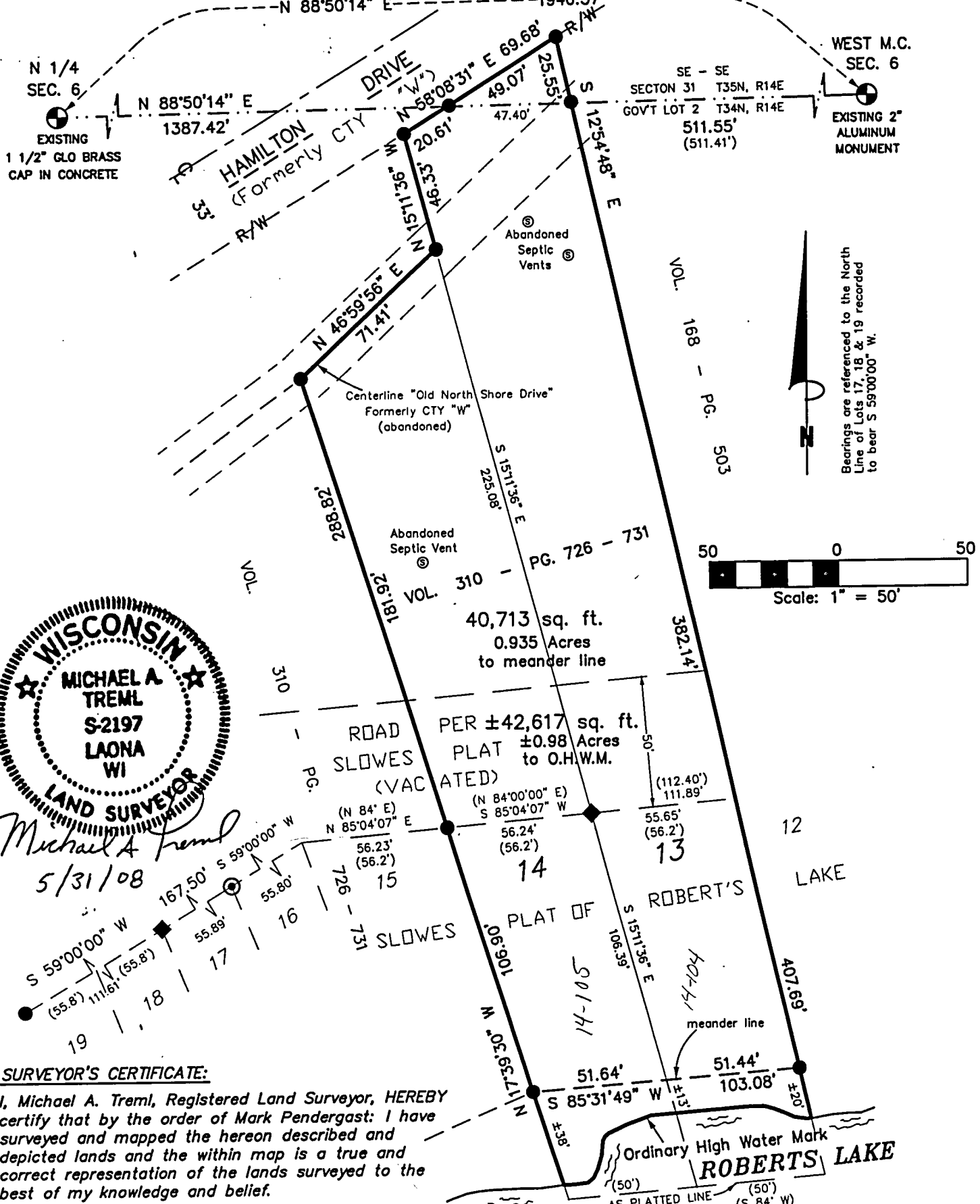

*Michael A. Tremel*  
 5/31/08

**SURVEYOR'S CERTIFICATE:**

I, Michael A. Tremel, Registered Land Surveyor, HEREBY certify that by the order of Mark Pendergast: I have surveyed and mapped the hereon described and depicted lands and the within map is a true and correct representation of the lands surveyed to the best of my knowledge and belief.

DWG. NO.: 2277-081314	LEGEND:  EXISTING MONUMENT OF RECORD (AS NOTED)	SHEET NO. 1 OF 1
	EXISTING 1 1/8" IRON PIPE EXISTING 1" IRON PIPE EXISTING 3/4" IRON PIPE ( ) RECORDED AS	