

PLAT OF SURVEY

PART OF THE SE 1/4-SE 1/4 OF SECTION 31, T35N, R14E, TOWN OF LAONA; ALSO
 LOTS 13, 14, 15 & 16 OF SLOWES PLAT OF ROBERTS LAKE AND PART OF
 GOV'T LOT 2 OF SECTION 6, T34N, R14E, TOWN OF FREEDOM, FOREST COUNTY, WISCONSIN

FOREST CO SURVEYOR
 FILE # 341406-20080530
 DATE _____ BY _____

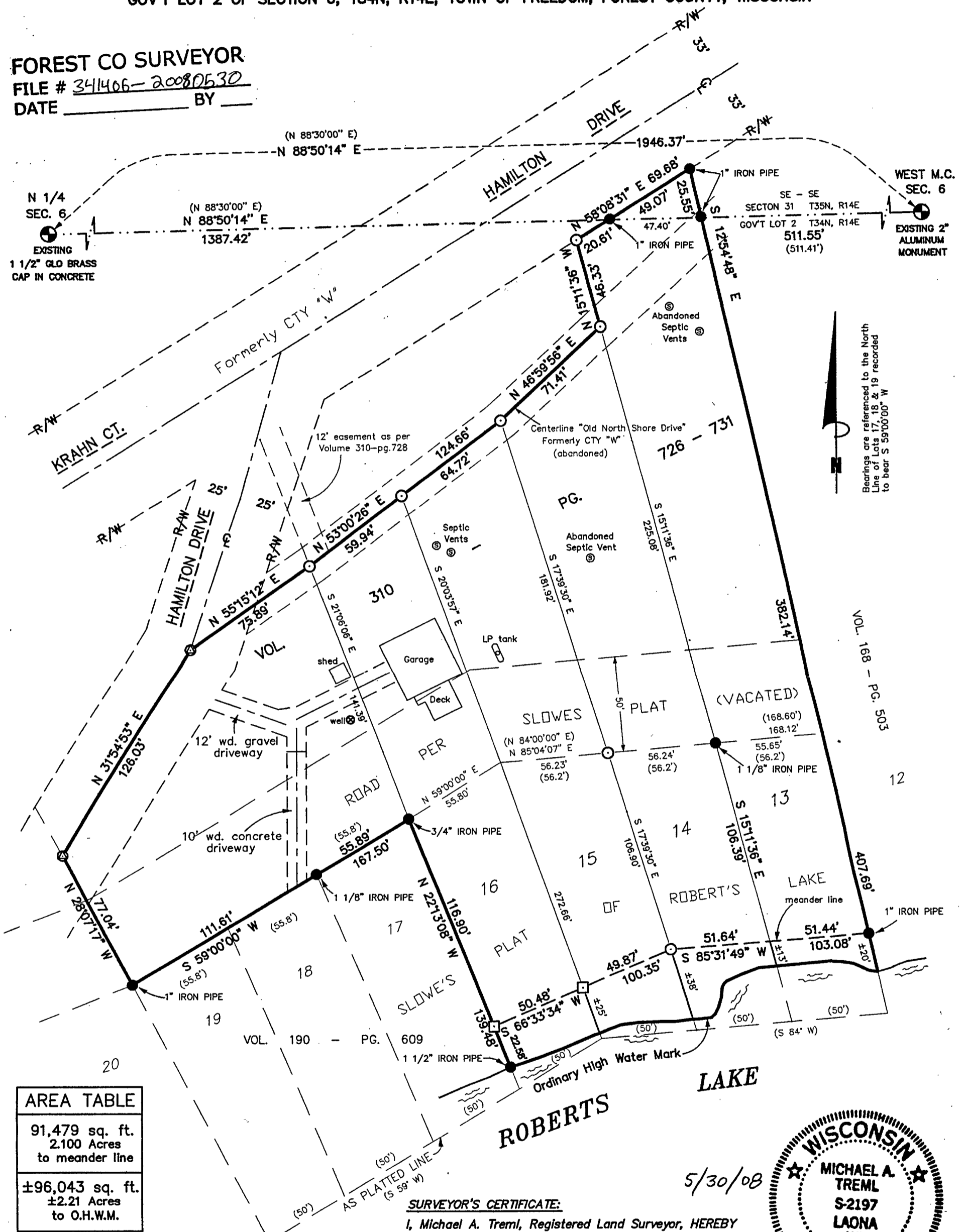

Bearings are referenced to the North Line of Lots 17, 18 & 19 recorded to bear S 59°00'00" W

AREA TABLE	
91,479 sq. ft.	2.100 Acres to meander line
±96,043 sq. ft.	±2.21 Acres to O.H.W.M.

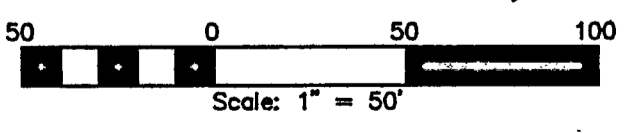

SURVEYOR'S CERTIFICATE:

I, Michael A. Tremi, Registered Land Surveyor, HEREBY certify that by the order of Mark Pendergast: I have surveyed and mapped the hereon described and depicted lands and the within map is a true and correct representation of the lands surveyed to the best of my knowledge and belief.



5/30/08

Michael A. Tremi

DWG. NO.: 2276-08	LEGEND: ● EXISTING MONUMENT OF RECORD (AS NOTED) ● EXISTING IRON PIPE (AS NOTED) ○ SET 1" O.D. X 24" IRON PIPE □ SET 1" O.D. X 36" IRON PIPE	● SET PK NAIL () RECORDED AS	SHEET NO.
			1 OF 1