

# PLAT OF SURVEY

LOTS 32, 33 & 34, EXCEPT THE WEST 40 FEET OF SAID LOT 34 ALL IN SLOWE'S PLAT OF ROBERTS LAKE, LOCATED IN PART OF GOV'T LOT 2, SEC. 6, T34N, R14E, TOWN OF FREEDOM, FOREST COUNTY, WISCONSIN

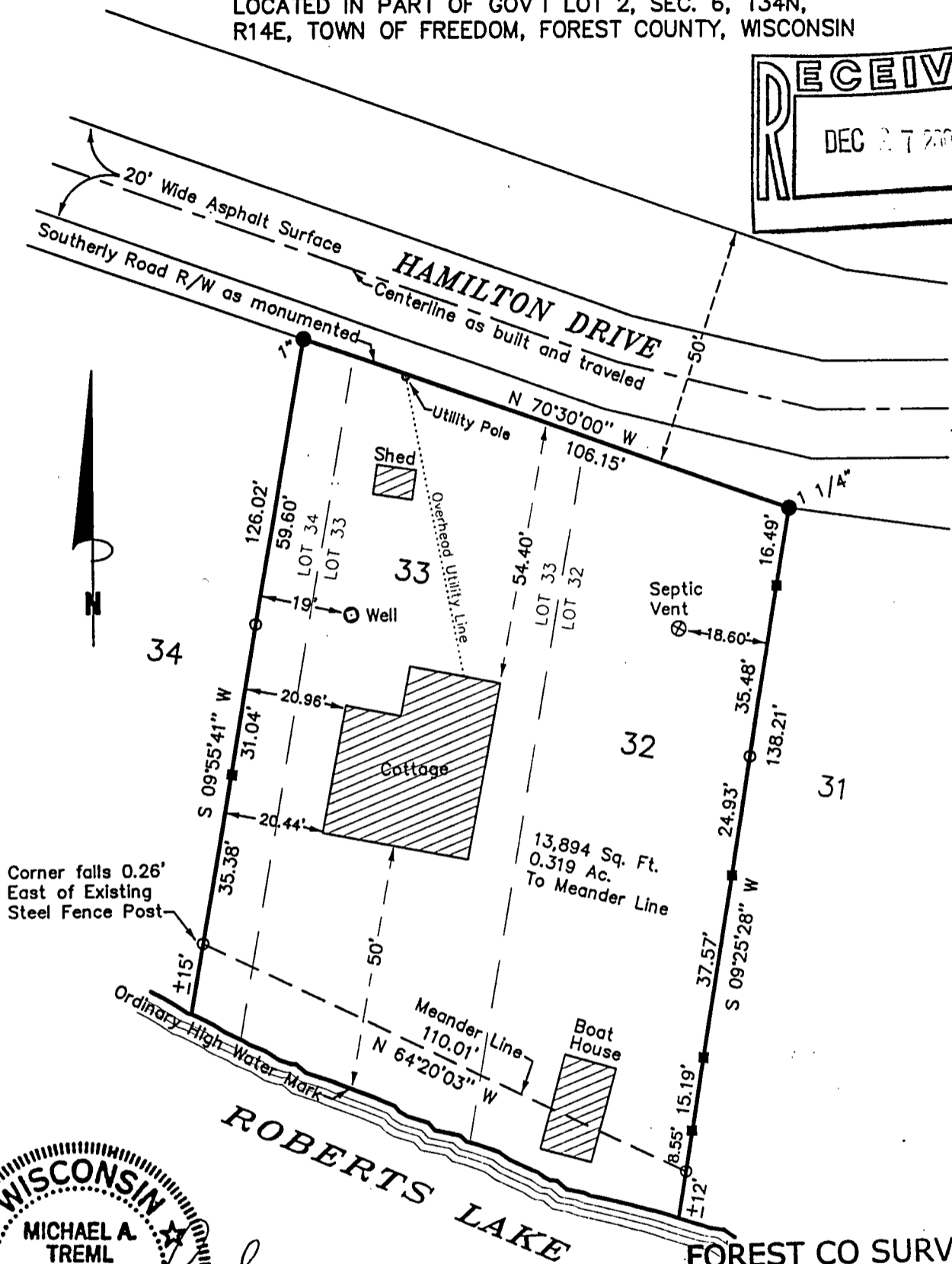

Corner falls 0.26' East of Existing Steel Fence Post

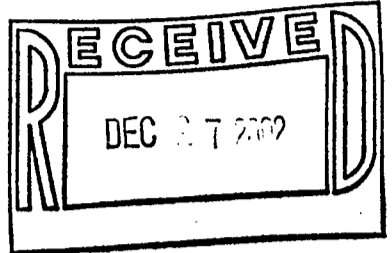
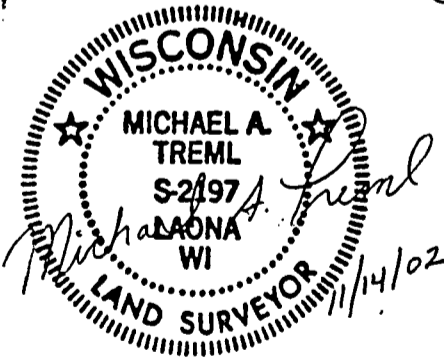

FOREST CO SURVEYOR  
 FILE # 341406-20021114  
 DATE \_\_\_\_\_ BY \_\_\_\_\_

Bearings are referenced to the Northerly line of Lots 32-34, recorded on plat as N 70°30' E, the correct bearing should read N 70°30' W.



Scale 1" = 30'

**SURVEYOR'S CERTIFICATE:**  
 I, Michael A. Tremel, Registered Land Surveyor No. 2197 HEREBY certify that by the order of George Cherveney, owner: I have surveyed and mapped the hereon described and depicted lands and the within map is a true and correct representation of the lands surveyed to the best of my knowledge and belief.

DATE: NOVEMBER 14, 2002	<b>LEGEND:</b> ● IRON PIPE FOUND (SIZE AS NOTED) ■ STEEL FENCE POST FOUND ○ 3/4" X 24" REBAR SET	SHT. NO.
DWG. NO.: 301-02		1 of 1

6-34-14