

7-22-08

MAP OF SURVEY

PART OF GOVERNMENT LOT 2,
SECTION 32, T34N-R13E,
TOWN OF NASHVILLE, FOREST COUNTY, WISCONSIN

LEGEND

- IRON PIPE SET - 1.32" X 24"
LONG- WEIGHING 1.68#/LF
- FOUND IRON PIPE
- ⊕ WOODEN LATH SET
- () RECORD DISTANCE

SCALE: 1' = 60'

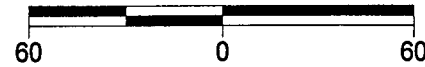

BEARINGS REFERENCED TO A MAGNETIC
OBSERVATION

PICKEREL
LAKE

SURVEYED BY:
RUSCH ENGINEERING & SURVEYING LLC
400 RUSCH ROAD
ANTIGO, WI 54409
(715)623-5044
PROJECT #06-4565

FOREST CO SURVEYOR
FILE # 341332-20061205
DATE BY

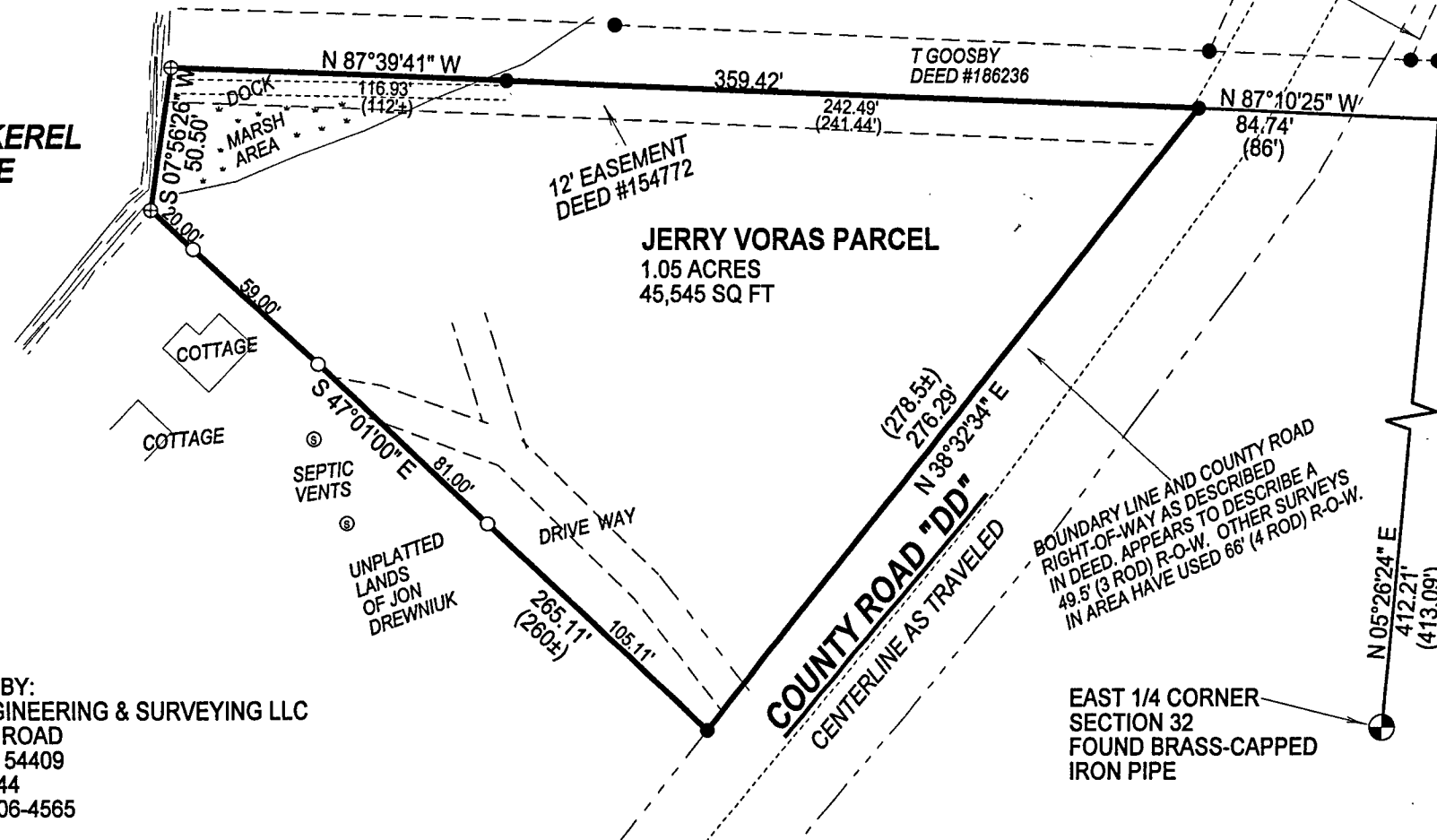

LOT 3
CSM VOL 3
PG 154

T GOOSBY
DEED #186236

JERRY VORAS PARCEL
1.05 ACRES
45,545 SQ FT

COUNTY ROAD "DD"
CENTERLINE AS TRAVELED

BOUNDARY LINE AND COUNTY ROAD
RIGHT-OF-WAY AS DESCRIBED
IN DEED. APPEARS TO DESCRIBE A
49.5' (3 ROD) R.O.W. OTHER SURVEYS
IN AREA HAVE USED 66' (4 ROD) R.O.W.

EAST 1/4 CORNER
SECTION 32
FOUND BRASS-CAPPED
IRON PIPE

NORTHEAST CORNER
SECTION 32
FOUND BRASS-CAPPED
IRON PIPE



I, TIMOTHY J. RUSCH, REGISTERED
LAND SURVEYOR, DO HEREBY CERTIFY:

THAT I HAVE SURVEYED AND MAPPED BY
THE ORDER OF JERRY VORAS, OWNER,
A PARCEL DESCRIBED IN DEED 154772,
BEING PART OF GOVERNMENT LOT 2,
SECTION 32, T34N-R13E.

THAT THIS SURVEY WAS FOR THE
PURPOSE OF LOCATING PROPERTY
BOUNDARIES ONLY. OTHER
GEOGRAPHICAL FEATURES
WERE NOT MAPPED.

THAT THIS IS A TRUE AND CORRECT
REPRESENTATION OF THE BOUNDARIES
SURVEYED TO THE BEST OF MY
KNOWLEDGE AND BELIEF.

7-22-08

MAP OF SURVEY

PART OF GOVERNMENT LOT 2,
SECTION 32, T34N-R13E,
TOWN OF NASHVILLE, FOREST COUNTY, WISCONSIN

LEGEND

- IRON PIPE SET - 1.32" X 24" LONG- WEIGHING 1.68#/LF
- FOUND IRON PIPE
- ⊕ WOODEN LATH SET
- () RECORD DISTANCE

SCALE: 1' = 60'

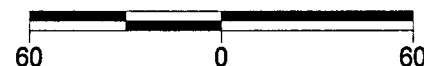

BEARINGS REFERENCED TO A MAGNETIC OBSERVATION

PICKEREL LAKE

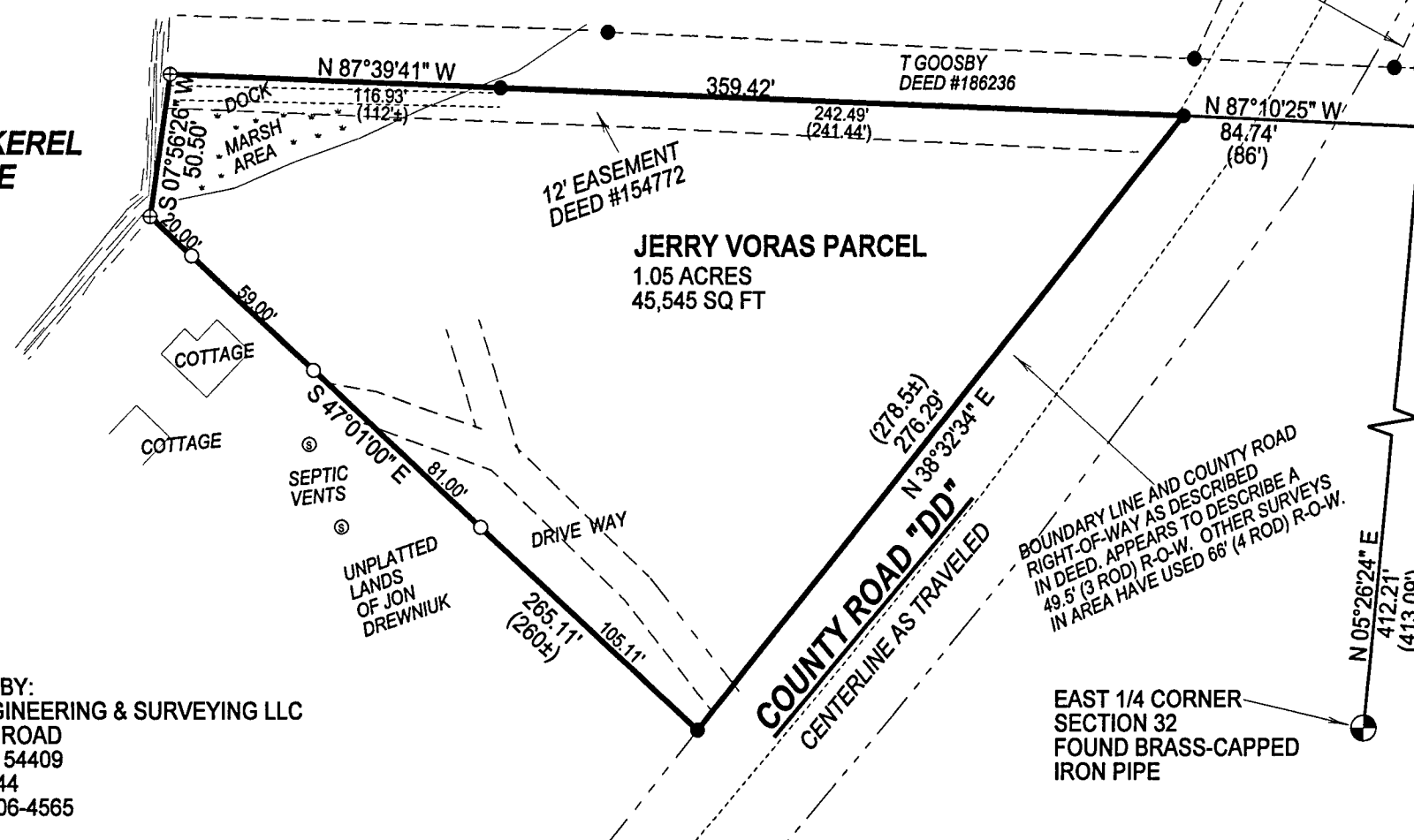

NORTHEAST CORNER
SECTION 32
FOUND BRASS-CAPPED
IRON PIPE

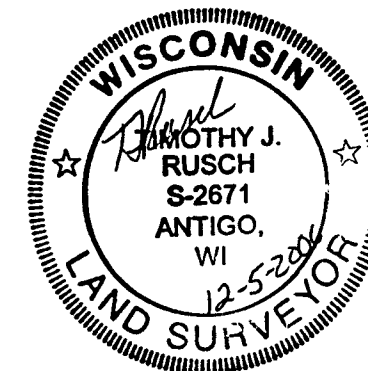

I, TIMOTHY J. RUSCH, REGISTERED
LAND SURVEYOR, DO HEREBY CERTIFY:

THAT I HAVE SURVEYED AND MAPPED BY
THE ORDER OF JERRY VORAS, OWNER,
A PARCEL DESCRIBED IN DEED 154772,
BEING PART OF GOVERNMENT LOT 2,
SECTION 32, T34N-R13E.

THAT THIS SURVEY WAS FOR THE
PURPOSE OF LOCATING PROPERTY
BOUNDARIES ONLY. OTHER
GEOGRAPHICAL FEATURES
WERE NOT MAPPED.

THAT THIS IS A TRUE AND CORRECT
REPRESENTATION OF THE BOUNDARIES
SURVEYED TO THE BEST OF MY
KNOWLEDGE AND BELIEF.

FOREST CO SURVEYOR
FILE # 341332-20061205
DATE BY

SURVEYED BY:
RUSCH ENGINEERING & SURVEYING LLC
400 RUSCH ROAD
ANTIGO, WI 54409
(715)623-5044
PROJECT #06-4565