

SURVEYOR'S AFFIDAVIT

State of Wisconsin) ss.
Oneida County)

This affidavit is made in evidence of the facts it contains and entitled to record by Section 235.46 of the Wisconsin Statutes and recites as follows:

A.L. Genisot, being first duly sworn on oath, deposes and says that he is a duly Registered Surveyor and as such did on April 23, 1958, survey the following described property, to wit:-

Lot 7 of Otis-Schribner plat in Section 32, T 34 N, R 13 E, Forest County, Wisconsin.

And that the attached plat is a copy of said retracement of Lot 7, Otis-Schribner plat as made and prepared by the said A. L. Genisot, and that the same is true and accurate and gives the measurements and bearings of the property above described.

Signed

A.L. Genisot

(SEAL)

In the presence of:

J. Schroeder
Miller

Subscribed and Sworn to before me this

28th day of April, 1958.

Joseph C. Kirby
Notary Public

My commission expires May 1, 1960.

Over

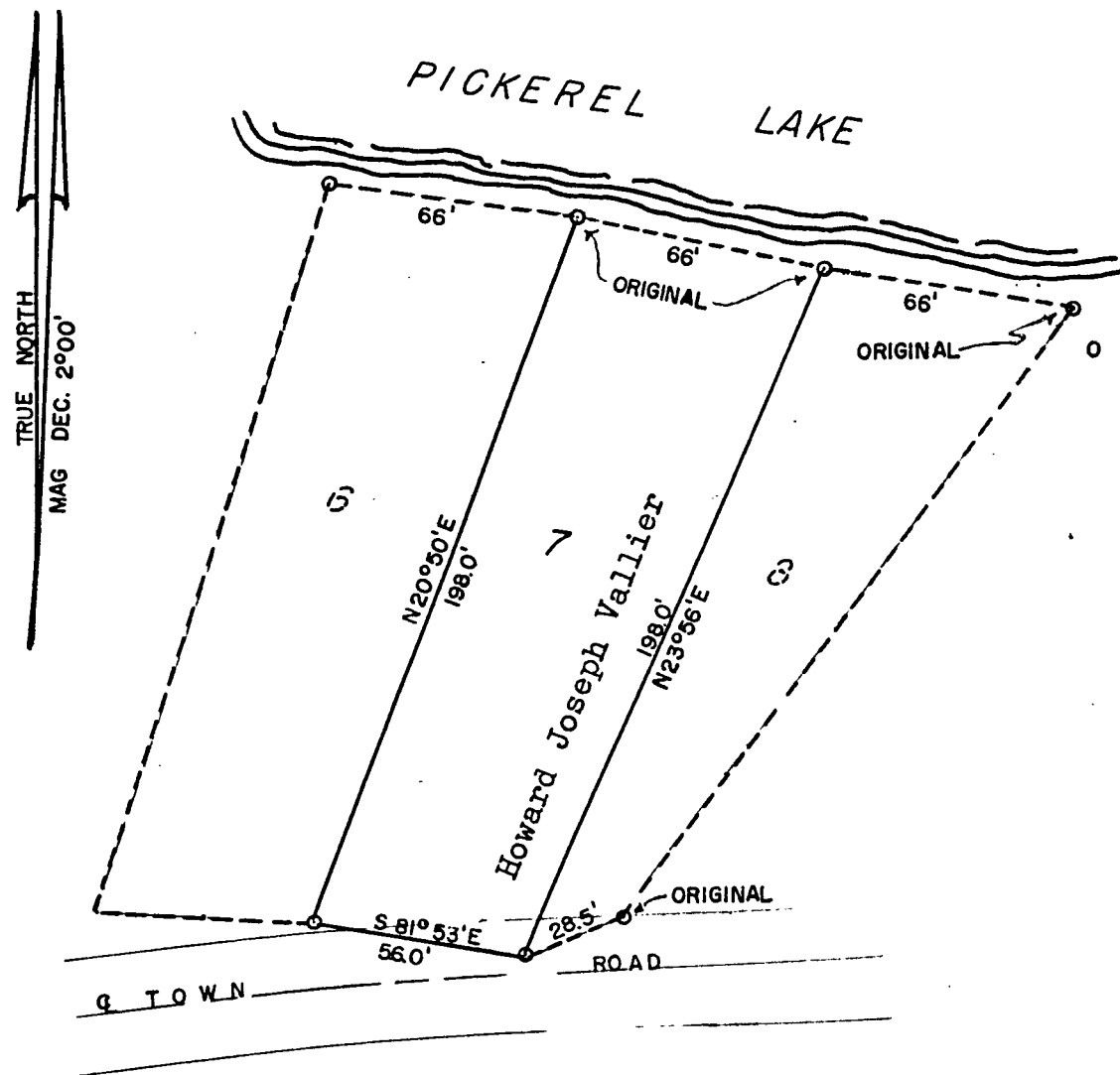

RETRACEMENT OF LOT 7
OTIS-SCHRIBNER PLAT
SEC. 32, T34N, R13E,

FOREST CO SURVEYOR

FILE # 341332-19580428

DATE _____ BY _____