

FOREST CO SURVEYOR
FILE # 341331-20231030
DATE 11/6/23 BY KL

PLAT OF SURVEY

A Parcel of Land Being Part of Government Lot 8 of
Section 31, T34W, R13E, Town of Nashville,
Forest County, Wisconsin

Prepared For: James Hoeffner

SURVEYOR'S CERTIFICATE

I, Christopher M. Stebbins, a Professional Land
Surveyor in the State of Wisconsin, hereby certify
that the above survey and map were completed
in accordance with acceptable professional
standards, that I have complied with the minimum
requirements of AE-7 of the Wisconsin
Administrative Code, and that the information
presented is true and accurate to the best of my
knowledge and belief.

LEGEND

- () Record measurement
- △ Computed position
- ⊙ Found 1.5" iron pipe
- ⊙ Septic vent cap
- ⊙ Found 3/4" iron pipe
- Line not to scale
- ⊙ Septic vent pipe
- Edge of gravel
- ⊙ Found 1" iron pipe
- ⊕ Found 1.5" iron well point

Stebbins Land Surveying PLLC
P.O. Box 52
Iron River Michigan, 49935
906-364-4887

CSM LIBER 7,
PAGES 138-138B
DOC# 189618

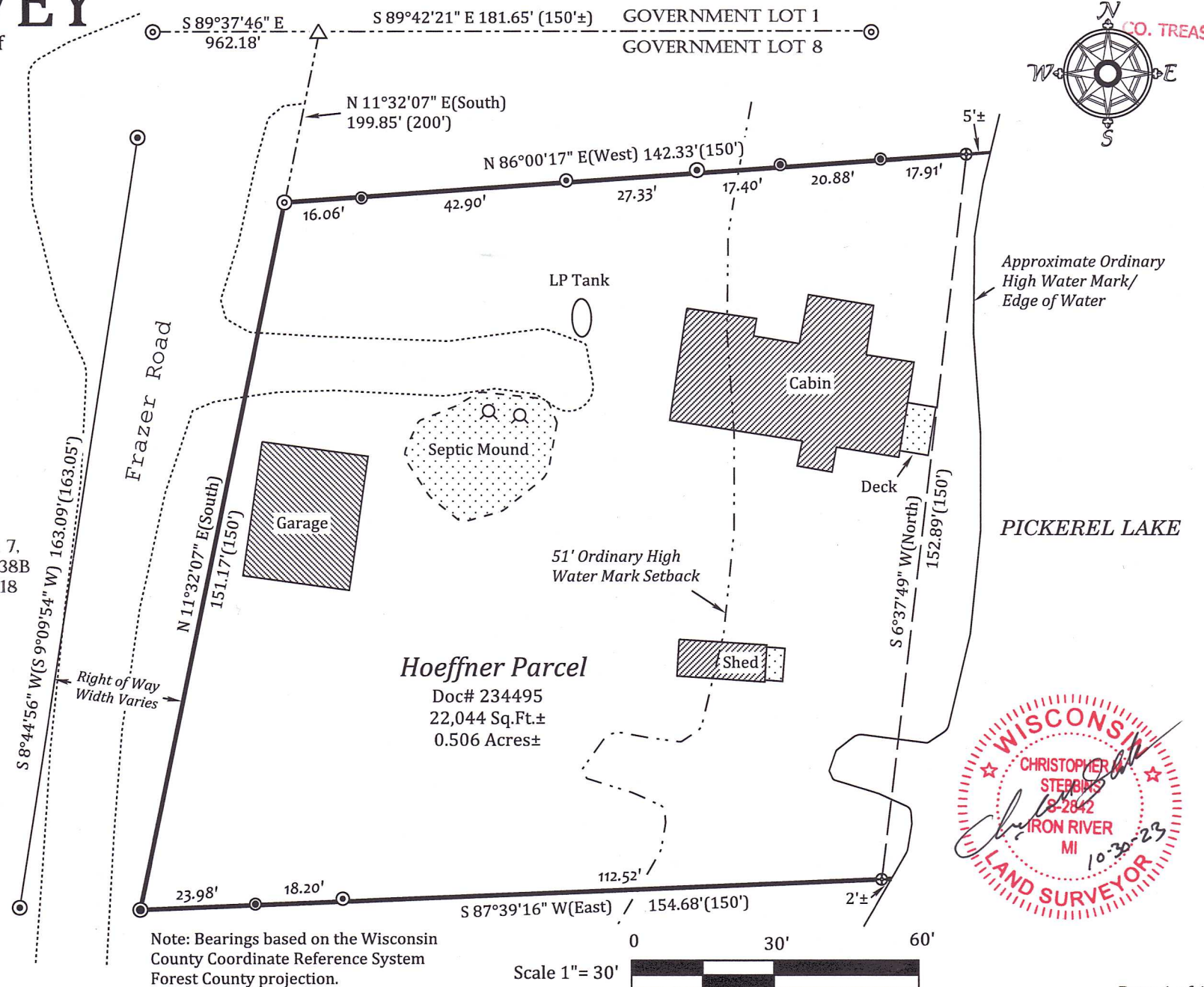

RECEIVED

NOV 01 2023

CO. TREASURER

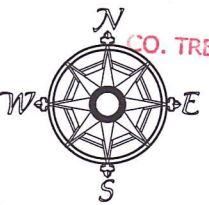

Approximate Ordinary
High Water Mark/
Edge of Water

PICKEREL LAKE



22-2206