

PLAT OF SURVEY

PART OF LOT 3 OF CERTIFIED SURVEY MAP VOLUME 2 PAGE 212,
LOCATED IN THE NE1/4 SE1/4, SECTION 31, T34N-R13E,
TOWN OF NASHVILLE, FOREST COUNTY, WISCONSIN

SCALE: 1 INCH = 100 FEET

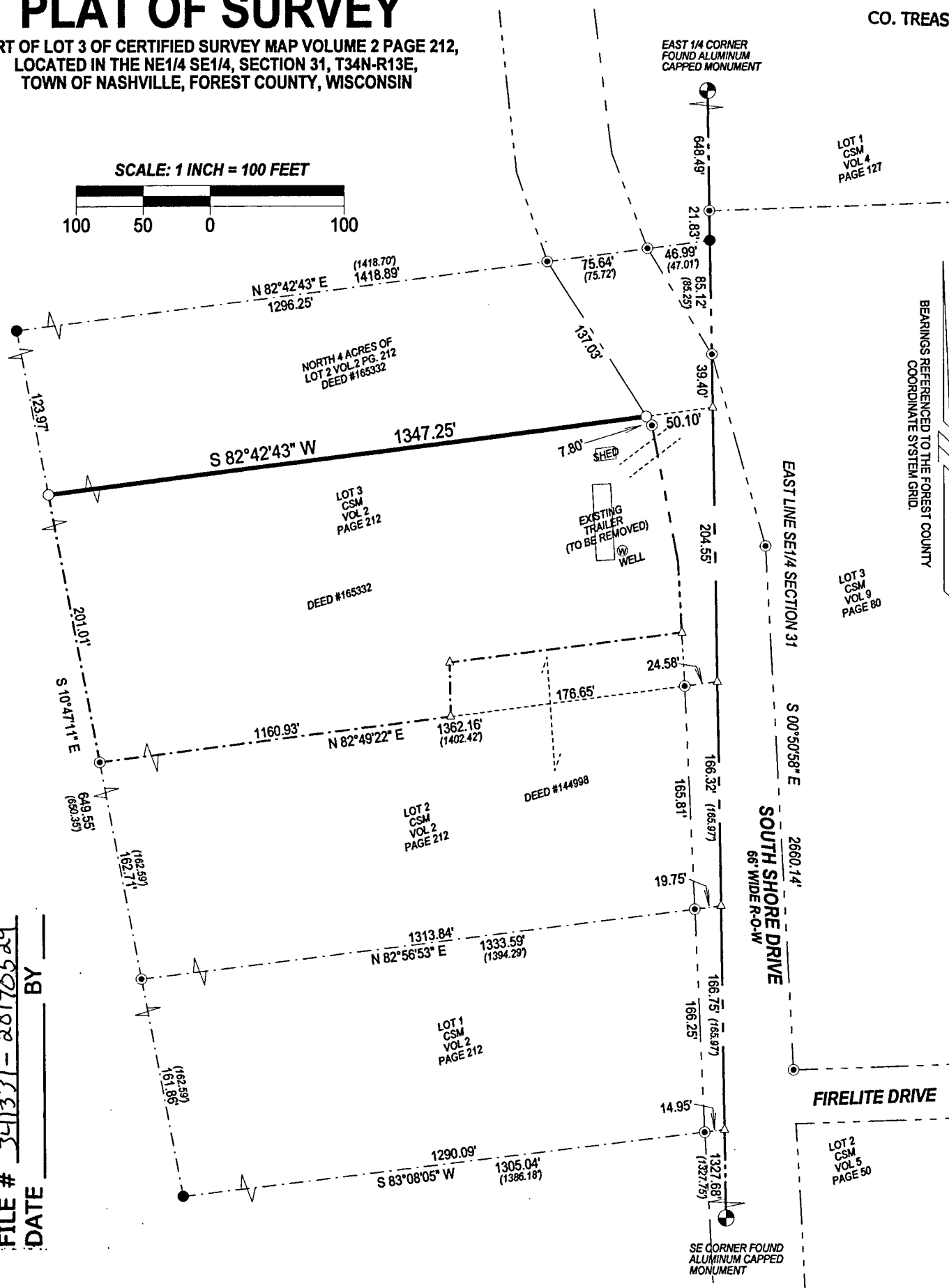
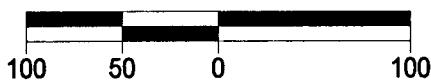

FOREST CO SURVEYOR
FILE # 341331-2070529
DATE BY

LEGEND

- FOUND 1.3" IRON PIPE
- FOUND 3" IRON PIPE
- △ COMPUTED POINT
- SET 1.05" O.D. X 24" LONG IRON PIPE WEIGHING 1.13 LBS/LF

SURVEYED BY:
RUSCH ENGINEERING &
SURVEYING LLC
400 RUSCH ROAD
ANTIGO, WI 54409
(715)623-5044
PROJECT #17-5684



I, TIMOTHY J. RUSCH, PROFESSIONAL LAND SURVEYOR, DO
HEREBY CERTIFY:

THAT I HAVE SURVEYED AND MAPPED BY THE ORDER OF
GARY VERHAGEN, OWNER, A PART OF A PARCEL DESCRIBED
IN DEED #165332, BEING PART OF LOT 3 OF CERTIFIED
SURVEY MAP VOLUME 2 PAGE 212, LOCATED IN THE NE1/4
SE1/4 OF SECTION 31, T34N-R13E.

DESCRIBED AS FOLLOWS:
COMMENCING AT THE EAST 1/4 CORNER OF SECTION 31;
THENCE S00°50'58"E, ALONG THE EAST LINE OF THE SE1/4 OF
SAID SECTION, 794.84 FEET; THENCE S82°42'43"W, 50.10 FEET
TO THE POINT OF BEGINNING; THENCE CONTINUING
S82°42'43"W, 1347.25 FEET TO THE POINT OF TERMINATION.

THAT THIS SURVEY WAS FOR THE PURPOSE OF LOCATING
CERTAIN PROPERTY BOUNDARIES ONLY. OTHER
GEOGRAPHICAL FEATURES WERE NOT MAPPED.

THAT THIS IS A TRUE AND CORRECT REPRESENTATION OF
THE BOUNDARY SURVEYED TO THE BEST OF MY
KNOWLEDGE AND BELIEF.

31-34-13