

31-34-13

FOREST CO SURVEYOR  
FILE # 341331-20160729  
DATE \_\_\_\_\_ BY \_\_\_\_\_

# PLAT OF SURVEY

RECEIVED

AUG 08 17

LOT 22 OF CERTIFIED SURVEY MAP VOLUME 2 PAGE 199,  
LOCATED IN THE SE1/4 OF THE NW1/4 OF SECTION 31,  
T34N-R13E, TOWN OF NASHVILLE, FOREST COUNTY,  
WISCONSIN

BEARINGS REFERENCED TO THE FOREST  
COUNTY COORDINATE SYSTEM GRID

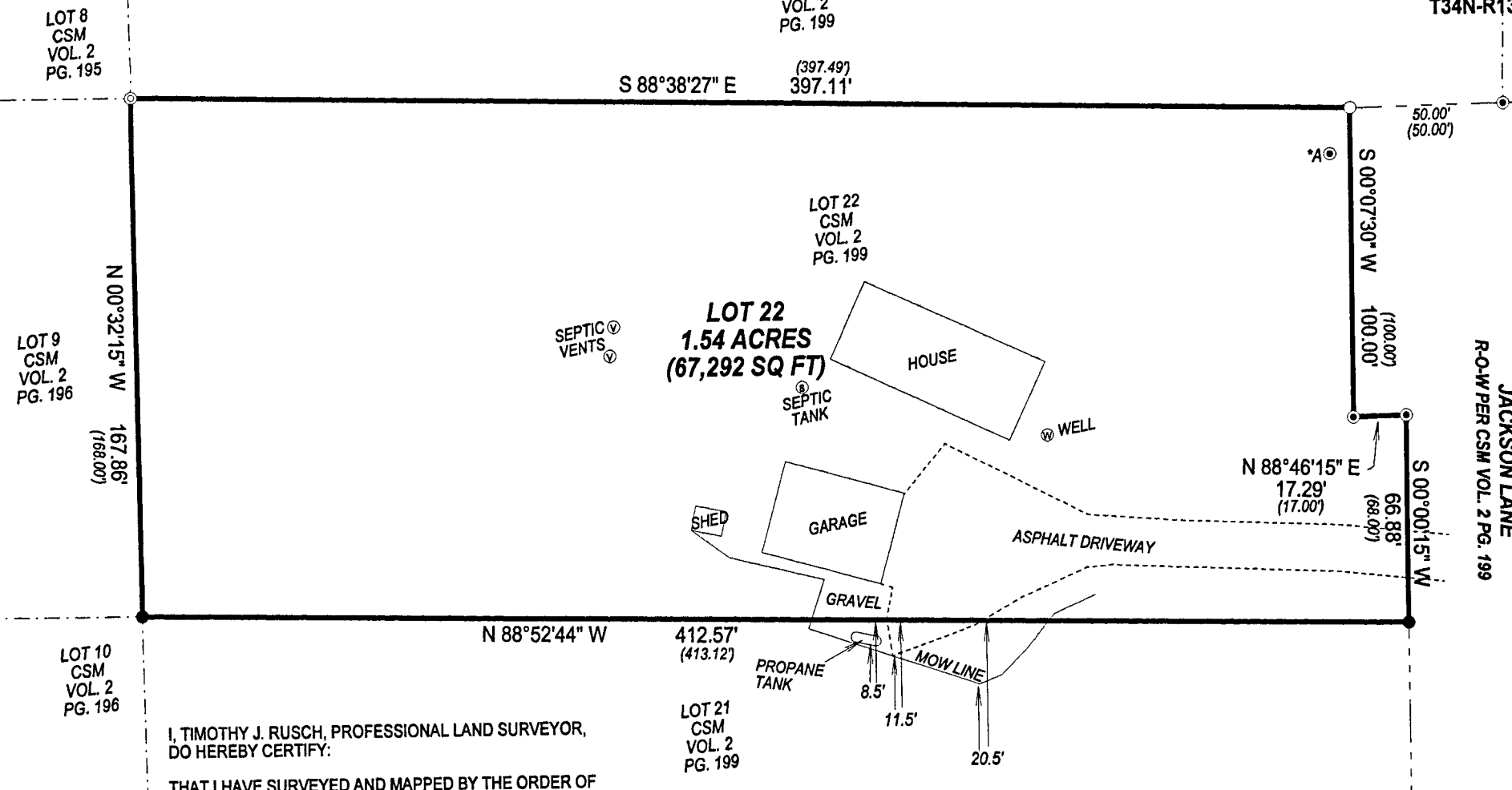

I, TIMOTHY J. RUSCH, PROFESSIONAL LAND SURVEYOR,  
DO HEREBY CERTIFY:

THAT I HAVE SURVEYED AND MAPPED BY THE ORDER OF  
REALTOR, LINDA FALKOWSKI, A PARCEL BEING  
DESCRIBED AS: LOT 2 OF CERTIFIED SURVEY MAP  
VOLUME 2 PAGE 199, LOCATED IN THE SE1/4 OF THE  
NW1/4 OF SECTION 31, T34N-R13E.

THAT THIS SURVEY WAS FOR THE PURPOSE OF  
LOCATING PROPERTY BOUNDARIES ONLY. OTHER  
GEOGRAPHICAL FEATURES WERE NOT MAPPED.

THAT THIS IS A TRUE AND CORRECT REPRESENTATION  
OF THE BOUNDARIES SURVEYED TO THE BEST OF MY  
KNOWLEDGE AND BELIEF.

SCALE: 1 INCH = 50 FEET

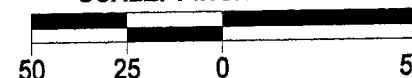

\*A - FOUND 3" IRON PIPE S24°45'31"W, 16.12' OF CORNER

## LEGEND

- FOUND 1" IRON PIPE
- ◎ FOUND 1.5" IRON PIPE
- FOUND 3" IRON PIPE
- SET 1.05" O.D. X 18" LONG IRON PIPE WEIGHING 1.13 LBS/LF

SURVEYED BY:  
RUSCH ENGINEERING &  
SURVEYING LLC  
400 RUSCH ROAD  
ANTIGO, WI 54409  
(715)623-5044  
PROJECT # 16-5582

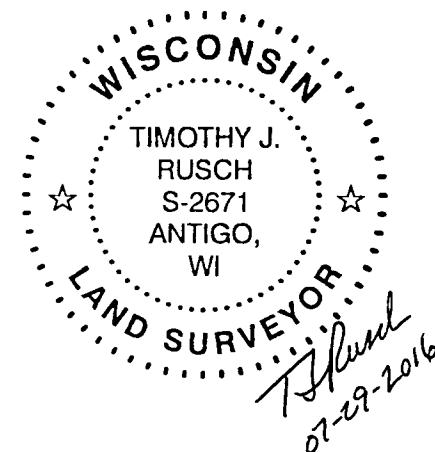

22-2057