

FOREST CO SURVEYOR
FILE # 341331-19701020
DATE _____ BY _____

WOODHAVEN ESTATES

ON
PICKEREL LAKE

GOV'T. LOT 2
SEC. 31, T 34 N, R 13 E
FOREST COUNTY
TOWN OF NASHVILLE

SCALE: 1" = 200'

LEGEND

- 1" IRON PIPE
- 2" IRON PIPE
- === 20' WIDE PRIVATE RD.

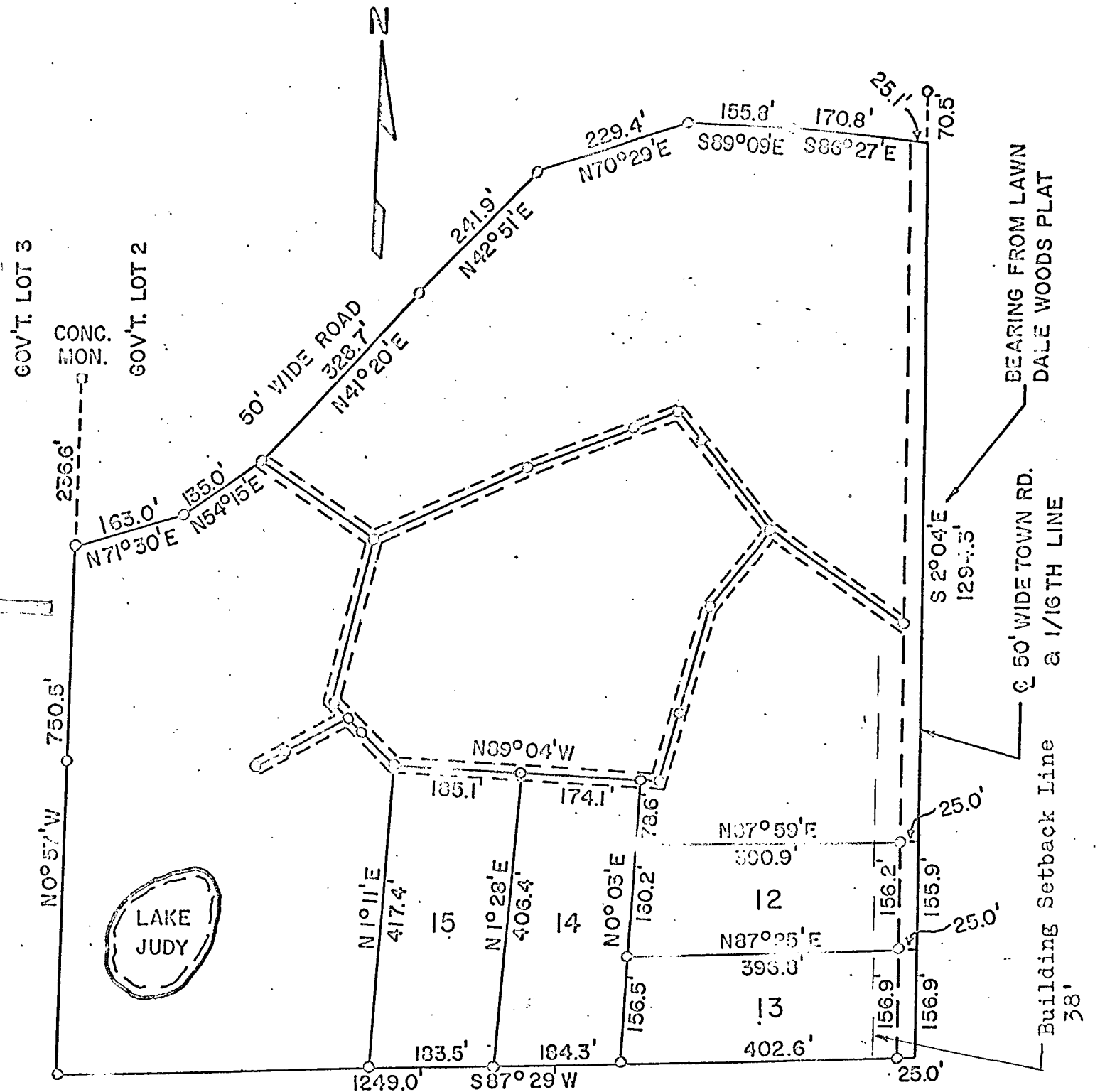

I Michael Hess, registered land surveyor, hereby certify: that in full compliance with the provisions of Chapter 236 of the Wisconsin Statutes, under the direction of Joseph Hanke, President of the Northwoods Development Corporation of Pickeral Wisconsin, owners of said land, I have surveyed, divided and mapped the following parcel of land and that this plat correctly represents all exterior boundaries and the subdivision of the land surveyed: and that this land is located in Government Lot 2, Section 31, Town 34 North, Range 13 East, Town of Nashville, Forest County Wisconsin. to-wit:

Beginning at the concrete monument marking the north west corner of said Government Lot 2, thence south $0^{\circ}-57'$ east 1289.5 feet to an iron pipe, thence north $87^{\circ}-29'$ east 453.6 feet to an iron pipe marking the point of beginning of the parcel surveyed, thence north $1^{\circ}-11'$ east 417.4 feet to an iron pipe, thence south $89^{\circ}-4'$ east 359.2 feet to an iron pipe, thence south $0^{\circ}-3'$ west 78.6 feet to an iron pipe, thence north $87^{\circ}-59'$ east 415.9 feet to the center of the town road, thence south $2^{\circ}-4'$ east 312.8 feet, thence south $87^{\circ}-29'$ west 795.4 feet to the point of beginning. Excepting those lands used for highway purposes. Said parcel contains 6 acres more or less. The lots are subject to and have the use of the 20 foot private road as shown on the plat.

I further certify that this plat is in compliance with the Forest County Subdivision Ordinance as adopted April 15, 1969.

Dated this 20th day of October, 1970



Michael Hess, Surveyor S00809