

PLAT OF SURVEY

BEING LOT NO. 1 OF CERTIFIED SURVEY MAP
NO. 144589, RECORDED IN VOL. 4, PG. 157,
PART OF GOV'T LOT 4 OF SEC. 19 & PART
OF GOV'T LOT 1 OF SEC. 30, T34N, R13E,
TOWN OF NASHVILLE, FOREST CO. WISCONSIN

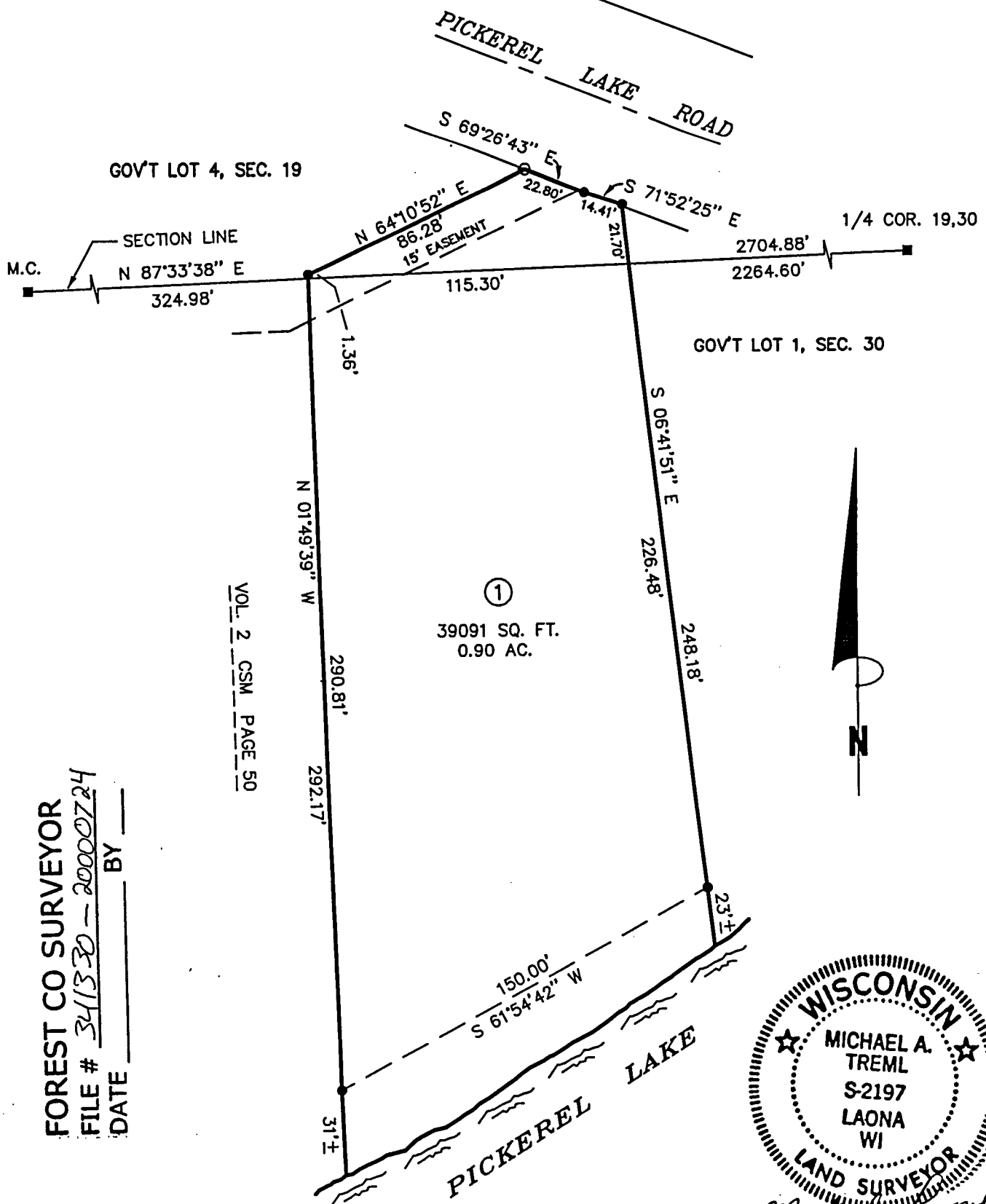

FOREST CO SURVEYOR
FILE # 34330-20000724
DATE BY

VOL. 2 CSM PAGE 50

SURVEYOR'S CERTIFICATE:

I, Michael A. Tremi, Registered Land Surveyor, HEREBY certify that by the order of Donald Bahrke, owner: I have surveyed and mapped the hereon described and depicted lands and the within map is a true and correct representation of the lands surveyed to the best of my knowledge and belief and I have fully complied the provisions of Chapter AE-7 of the Wisconsin Administrative Code in surveying and mapping of same.

BEARINGS REFERENCED TO VOL. 4,
CSM PG. 157

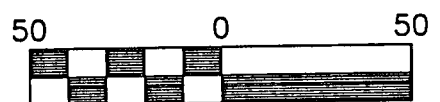

Scale 1" = 50'

LEGEND:

- EXISTING COUNTY MOUNMENT
- EXISTING IRON PIPE
- 1" X 24" IRON PIPE SET

SHT. NO.

1 OF 1

DATE: JULY 24, 2000

DWG. NO.: 136-00