

MAP OF SURVEY

FOREST CO SURVEYOR
FILE # 341329-20220330
DATE 04/15/2022 BY JA

OF ALL OF LOT 5 OF THE KNOLL PLAT LOCATED IN
PART OF GOVERNMENT LOT 6 OF SECTION 29, TOWNSHIP
34 NORTH, RANGE 13 EAST, TOWN OF NASHVILLE,
FOREST COUNTY WISCONSIN

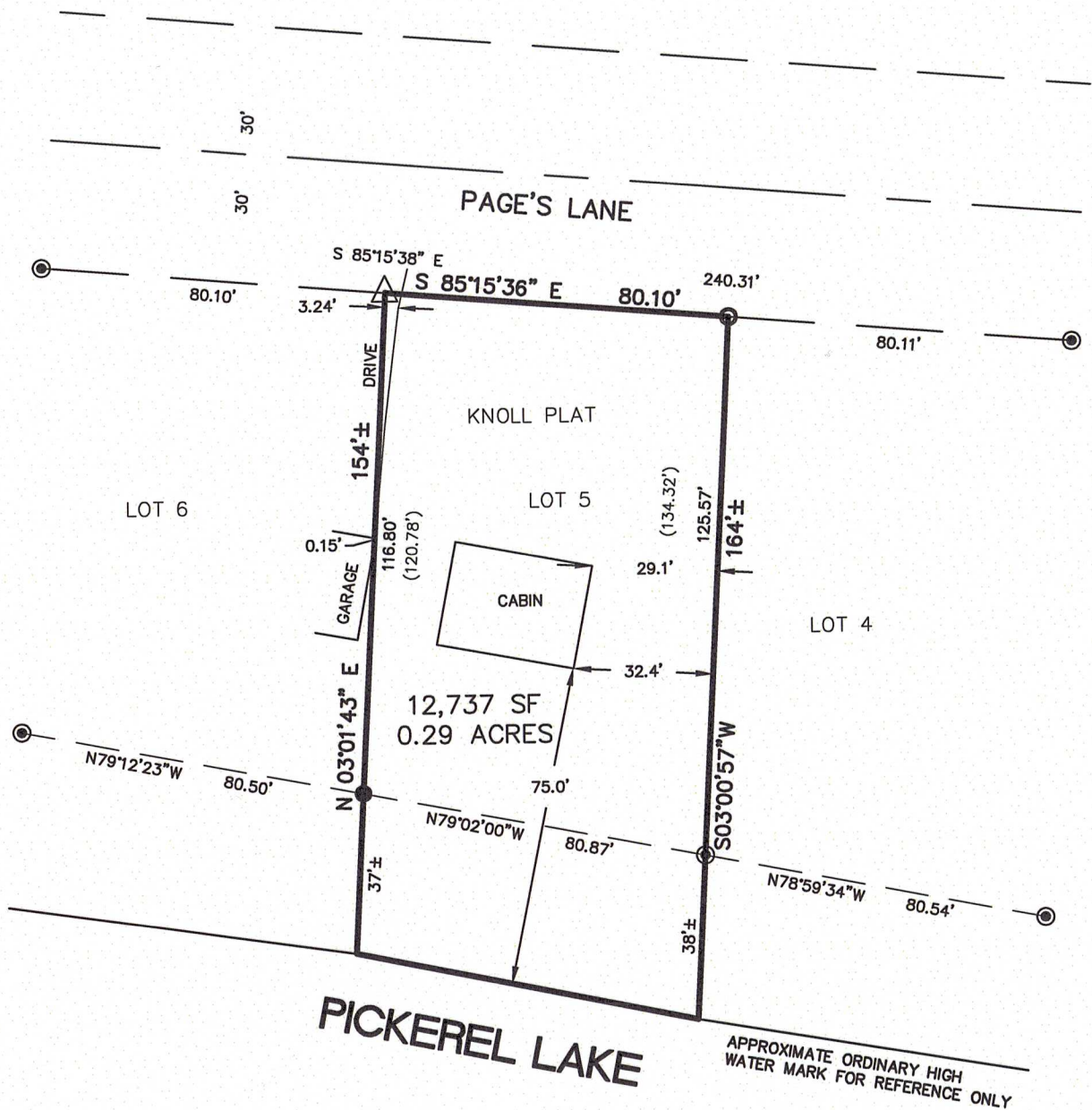

I, CHARLEY G BRINKMEIER, PROFESSIONAL LAND SURVEYOR S-2517, DO
HEREBY CERTIFY THAT BY THE DIRECTION OF KEN WEBER I SURVEYED AND
MAPPED THE PROPERTY HEREON KNOWN AS LOT 5 OF THE KNOLL PLAT. I
FURTHER CERTIFY THAT THIS MAP IS A TRUE AND CORRECT REPRESENTATION
OF SAID SURVEY, AND THAT THIS SURVEY IS CORRECT TO THE BEST OF MY
KNOWLEDGE AND BELIEF.

ALSO THAT I HAVE FULLY COMPLIED WITH THE PROVISIONS OF CHAPTER AE -
7 OF THE WISCONSIN STATUTES.

CHARLEY G BRINKMEIER S-2517
MARCH 30 2022

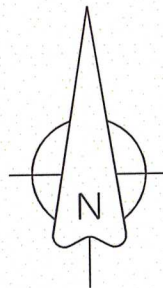
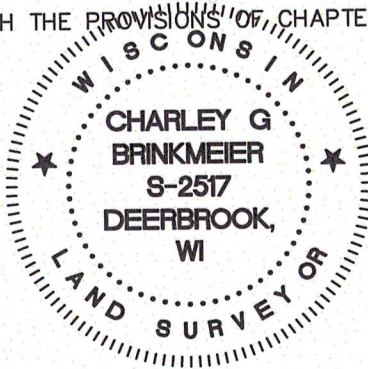

- 3/4" X 18" RE-BAR WEIGHING 1.50 LBS/LINEAL FOOT SET(OD)
 - FOUND 1" I. ROD
 - ⊙ FOUND 1 1/2" I. PIPE
 - △ SET PK NAIL IN DRIVE
 - FOUND GOV'T CORNER
 - () RECORD DATA
- SHEET 1 OF 1

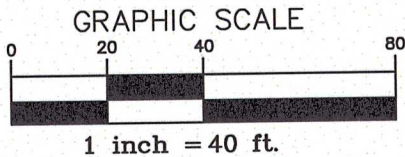

SURVEY PROVIDED BY: CORNERSTONE SURVEYING W12890 HWY I DEERBROOK WI 54424 715-216-3234	SURVEYED FOR: KEN WEBER 3320 ROCK RIDGE RD WEST BEND WI 53095	BEARING REFERENCE: TO THE FOREST COUNTY COORDINATE SYSTEM
--	--	---