

FOREST CO SURVEYOR

FILE # 341329-20201129
DATE _____ BY _____

RECEIVED

DEC 01 20

CO. TREASURER

RESURVEY

LANDS BEING LOT 1 OF CSM NO. 180640,
RECORDED IN VOL. 6 ON PAGE 134 - 134A, BEING
PART OF THE GOVERNMENT LOT 3, SECTION 29,
TOWNSHIP 34 NORTH, RANGE 13 EAST,
TOWN OF NASHVILLE, FOREST COUNTY, WISCONSIN

BEARINGS ARE REFERENCED TO
THE WISCONSIN COORDINATE
REFERENCE SYSTEM - FOREST
COUNTY ZONE

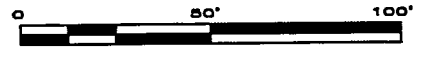

LEGEND

- 3/4" DIA. x 18" LONG IRON ROD
WEIGHING 1.68 LBS/LIN FT, SET
- ⊙ 1" DIA. IRON PIPE, FOUND
- ⊙ 1 1/4" DIA. IRON PIPE, FOUND
- 3/4" DIA. IRON ROD, FOUND
- ◇ ANGLE IRON, FOUND
- ⊗ 1" AXLE SHAFT, FOUND
- () RECORD DATA
- ▼ SEPTIC VENT
- WELL
- SEPTIC TANK

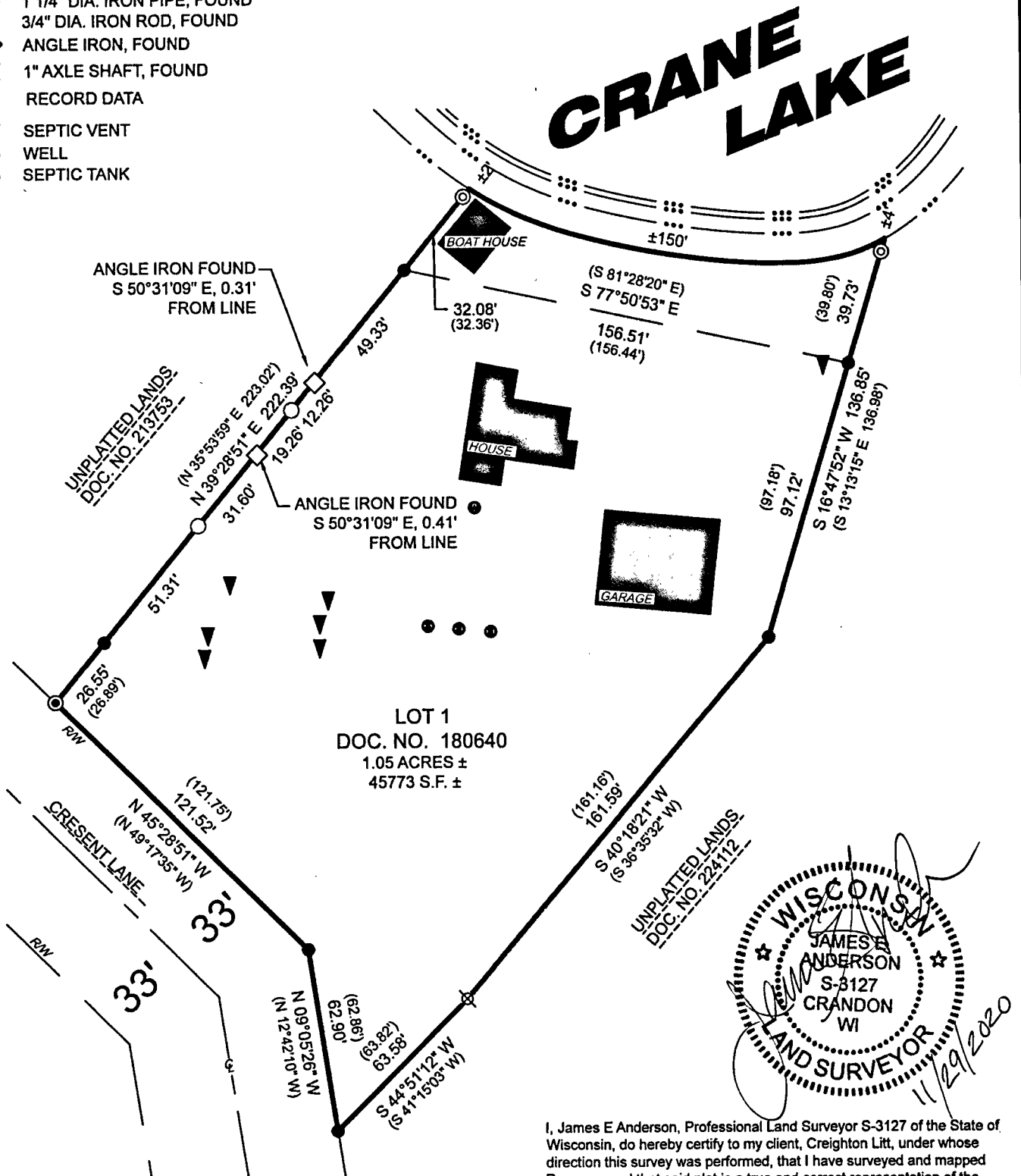

WISCONSIN
JAMES E ANDERSON
S-3127
CRANDON
WI
LAND SURVEYOR
11/29/2020

I, James E Anderson, Professional Land Surveyor S-3127 of the State of Wisconsin, do hereby certify to my client, Creighton Litt, under whose direction this survey was performed, that I have surveyed and mapped Resurvey and that said plat is a true and correct representation of the exterior boundaries of lands surveyed, and that I have fully complied with Chapter A-E 7 of the Wisconsin Administrative Code, to the best of my knowledge and belief.

PROJECT : 2020-20
DRAWN BY: JEA
SURVEYOR: JEA
FIELDWORK COMPLETED ON: 11/2020
SHEET: 1 OF 1

CLIENT:
CREIGHTON LITT
SITE ADDRESS:
804 CRESCENT LANE
PICKEREL, WI

cardinal North, llc
ENGINEERING | SURVEYING | DRONE

4327 COLE ROAD
CRANDON, WI 54520
715.784.3485
cardinal.north@outlook.com

22-1847