

29-34-13

FOREST CO SURVEYOR
FILE # 341329-19710816
DATE _____ BY _____

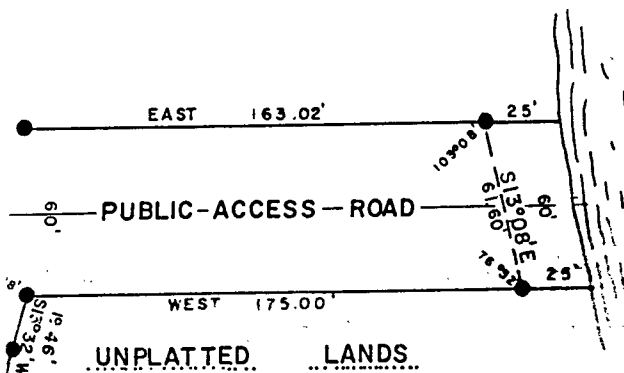

THOROUGHFARE BETWEEN
CRANE AND PICKEREL LAKES

FOUR SEASONS ESTATES FOREST COUNTY

PART OF GOV'T. LOTS 1, 2 & 6, SECTION 29, T. 34 N.,
1/3 E. OF THE 4TH PM. IN THE TOWN OF NASHVILLE.

CERTIFICATE

LAND SURVEYOR, HEREBY CERTIFY:
AND MAPPED THE PLAT OF FOUR SEASONS ESTATES, LOCATED IN GOV'T. LOTS 1, 2 & 6, SECTION 29,
FOREST COUNTY, WISCONSIN: COMMENCING AT THE EAST 1/4 CORNER OF SECTION 29, THENCE S89°11'W 1273.00',
5.35', THENCE N9°56'W 143.78', THENCE N23°05'W 111.89' TO THE POINT OF BEGINNING, THENCE S77°03'W
ALONG THE ARC OF A CURVE WHOSE CHORD BEARS N4°48'30"E 142.85', THENCE N22°34'E 46.27',
WHOSE CHORD BEARS N13°44'30"E 134.19', THENCE N4°55'E 100.79', THENCE ALONG THE ARC OF A CURVE
THENCE N21°28'E 202.66', THENCE ALONG THE ARC OF A CURVE WHOSE CHORD BEARS N6°17'E 94.94',
W 15.65', THENCE N3°13'E 64.05', THENCE N31°40'E 108.56', THENCE N33°08'E 62.30', THENCE N1°41'W
75°00'W 90.00', THENCE N11°53'E 73.87' TO A POINT WHICH IS 44' OR MORE FROM THE WATER'S EDGE
A MEANDER LINE ALONG THE LAKE 107.65' TO A POINT S1°41'E 31.67' FROM THE MEANDER CORNER
N65°50'E 72.73', THENCE N76°35'E 77.00', THENCE N84°58'E 117.00', THENCE S81°04'E 150.51',
S1°19'W 179.78', THENCE S27°13'W 120.16', THENCE S6°44'E 200.60', THENCE S23°16'E 221.24', THENCE
OR MORE FROM THE WATER'S EDGE OF THE THOROUGHFARE BETWEEN CRANE AND PICKEREL
LAKE EAST 163.02' TO A POINT WHICH IS 25' MORE OR LESS FROM THE WATER'S EDGE OF THE THOROUGH-
FARE, THENCE S13°08'E ALONG A MEANDER LINE ALONG SAID THOROUGHFARE 61.60' TO A POINT WHICH IS 25'
FROM THE THOROUGHFARE BETWEEN CRANE AND PICKEREL LAKES, THENCE WEST 175.00' THENCE S13°32'W
WHOSE CHORD BEARS S22°41'W 114.69', THENCE S31°50'W 36.26', THENCE ALONG THE ARC OF A CURVE
THENCE S67°38'W 252.49', THENCE S26°36'W 142.54', THENCE S12°57'E 65.99', THENCE S77°03'W 3300'
THE LAND LYING BETWEEN THE MEANDER LINE AND THE WATER'S EDGE OF THE THOROUGHFARE
AND ALL THE LAND LYING BETWEEN THE MEANDER LINE AND THE WATER'S EDGE OF CRANE LAKE AT
LOTS 3 & 4.
1/4 CORNER OF SECTION 29, THENCE S89°11'W 1273.00' TO THE POINT OF BEGINNING, THENCE S89°11'W
20' OR MORE FROM THE WATER'S EDGE OF PICKEREL LAKE, THENCE N76°29'E ALONG A
8.18' TO A POINT 20' OR MORE FROM THE WATER'S EDGE OF PICKEREL LAKE, THENCE N0°49'W
FOLLOWING ALL LANDS LYING BETWEEN THE MEANDER LINE AND THE WATER'S EDGE OF PICKEREL LAKE.
PRESENTATION OF ALL THE EXTERIOR BOUNDARIES OF THE LAND SURVEYED AND THE SUBDIVISION

AND DIVISION AND PLAT BY THE DIRECTION OF THE OWNERS OF SAID LAND.
THE PROVISIONS OF CHAPTER 236 OF THE WISCONSIN STATUTES AND THE SUBDIVISION REGULATIONS
FOREST COUNTY IN SURVEYING DIVIDING AND MAPPING THE SAME.

E. Bandow
E. BANDOW

CURVE DATA TABLE

CURVE	LOT	BEARING	CHORD	CHORD	CENTRAL	TANGENT
-------	-----	---------	-------	-------	---------	---------

TO ALL THE LAND LYING BETWEEN THE MEANDER LINE AND THE WATER'S EDGE OF CRANE LAKE AT OUTLOTS 3 & 4.
AST 1/4 CORNER OF SECTION 29, THENCE S89°11'W 1273.00' TO THE POINT OF BEGINNING, THENCE S89°11'W
POINT 20' OR MORE FROM THE WATER'S EDGE OF PICKEREL LAKE, THENCE N76°29'E ALONG A
KE 48.18' TO A POINT 20' OR MORE FROM THE WATER'S EDGE OF PICKEREL LAKE, THENCE N0°49'W
CLUDING ALL LANDS LYING BETWEEN THE MEANDER LINE AND THE WATER'S EDGE OF PICKEREL LAKE.
T REPRESENTATION OF ALL THE EXTERIOR BOUNDARIES OF THE LAND SURVEYED AND THE SUBDIVISION

EY, LAND-DIVISION AND PLAT BY THE DIRECTION OF THE OWNERS OF SAID LAND.
WITH THE PROVISIONS OF CHAPTER 236 OF THE WISCONSIN STATUTES AND THE SUBDIVISION REGULATIONS
REST COUNTY IN SURVEYING DIVIDING AND MAPPING THE SAME

Robert E. Bandow

BERT E. BANDOW
REGISTERED LAND SURVEYOR NO. 500104
ED THIS 14 DAY OF SEPTEMBER, 1967
USED THIS 5 DAY OF FEBRUARY, 1968
USED THIS 19 DAY OF FEBRUARY, 1968
USED THIS 9 DAY OF MAY, 1968
USED THIS 28 DAY OF MAY, 1968

STATE OF DEDICATION

ATION DULY ORGANIZED AND EXISTING UNDER
STATE OF WISCONSIN, AS OWNER, DOES HEREBY
D THE LAND DESCRIBED ON THIS PLAT TO BE
TED AS REPRESENTED ON THIS PLAT.
S FURTHER CERTIFY THAT THIS PLAT IS
E SUBMITTED TO THE FOLLOWING FOR APPROVAL
DIVISION OF HEALTH, DEPARTMENT OF HEALTH
L AND REGIONAL PLANNING, DEPARTMENT OF

ASONS ESTATES, LTD., HAS CAUSED THESE
Faith, J., ITS PRESIDENT AND COUNTER-
TS SECRETARY, AT CRANDON WISC.,
TO AFFIXED ON THIS 16 DAY OF August,



SECTION 29
1/4 COR.
SEC. 28 & 29
PLAT

CURVE DATA TABLE

CURVE NO.	LOT NO.	RADIUS LENGTH	CHORD LENGTH	CHORD BEARING	CENTRAL ANGLE	TANGENT BEARING
1 A	O.L. 1	166.00'	57.76'	N53°35'W	20°02'	N43°34'W
2	4	20.00'	20.00'	S20°00'E	60°00'	S40°00'W
3	4	20.00'	20.00'	S40°00'W	60°00'	S20°00'E
3 A	3	20.00'	20.00'	S80°00'E	60°00'	N70°00'E
3 B	3-4	20.00'	40.00'	S20°00'E	180°00'	N70°00'E
4	3	100.00'	130.02'	S71°49'E	81°06'	S67°38'E
4 A	4	100.00'	90.54'	S 4°21'E	53°50'	S22°34'W
5	4	503.34'	29.87'	S20°52'W	3°24'	S22°34'W
6	3-4	100.00'	184.73'	S44°54'E	134°56'	N67°38'E
7	5	503.34'	90.07'	S14°02'W	10°16'	
8	6	503.34'	34.98'	S6°54'30"W	3°59'	
9	4-5-6	503.34'	154.44'	S13°44'30"W	17°39'	S22°34'W
10	7	453.34'	24.26'	S 6°27'W	3°04'	S 4°55'W
11	8	453.34'	106.43'	S14°43'30"W	13°29'	
12	7-8	453.34'	130.49'	S13°11'30"W	16°33'	S21°28'W
13	11	247.27'	33.06'	S17°38'W	7°40'	S21°28'W
15	2	247.27'	44.69'	S 3°43'E	10°22'	
16	2-11	247.27'	129.52'	S 6°17'W	30°22'	S 8°54'E
17	P.W.	794.02'	10.17'	N16°54'W	0°44'	
18	3	844.02'	134.40'	N 7°34'W	9°08'	
19	3-12	844.02'	287.32'	N12°48'W	19°36'	N22°36'W
20	13	453.34'	111.28'	N15°33'W	14°06'	N22°36'W
21	12	844.02'	104.03'	N19°04'W	7°04'	
22	3	384.26'	146.86'	S 2°31'W	22°02'	N 8°30'W
23	3	503.34'	123.55'	S15°33'E	14°06'	N22°36'W
24	3	794.02'	73.88'	N19°56'W	5°20'	
25	2	794.02'	76.19'	S13°47'E	5°30'	
26	2	794.02'	76.19'	S 8°17'E	5°30'	
27	2	794.02'	35.10'	S 4°16'E	2°32'	N 3°00'W
28	2-3	794.02'	270.30'	S12°48'E	19°36'	N 3°00'W
29	2	136.80'	41.07'	N59°00'E	17°16'	N67°38'E
30	1	136.80'	44.06'	N41°06'E	18°32'	N31°50'E
31	1-2	136.80'	84.09'	N49°44'E	35°48'	N67°38'E
32	1	294.62'	20.91'	N29°48'E	4°04'	N31°50'E
33	1	294.62'	73.00'	N20°39'E	14°14'	N13°32'E
34	1	294.62'	93.70'	N22°41'E	18°18'	N31°50'E
35	1	334.26'	38.09'	N10°16'E	6°32'	N13°32'E
36	1	334.26'	90.15'	N0°45'W	15°30'	N 8°30'W
37	1	334.26'	127.75'	N 2°31'E	22°02'	N13°32'E
EXTERIOR BOUNDARY CURVES						
1C		234.19'	142.85'	N4°48'30"E	35°31'	N12°57'W
2C		437.34'	134.19'	N13°44'30"E	17°39'	N22°34'E
3C		519.34'	149.50'	N13°11'30"E	16°33'	N 4°55'E
4C		181.27'	94.94'	N 6°17'E	30°22'	N21°28'E
5C		360.62'	114.69'	N22°41'E	18°18'	N31°50'E
6C		202.80'	124.66'	N49°44'E	35°48'	N67°38'E

STATE OF WISCONSIN)
FOREST COUNTY) SS

PERSONALLY CAME BEFORE ME THIS 16 DAY OF AUGUST, 1971
ROBERT FAITH, JR., PRESIDENT, AND LEO ALEXANDER SECRETARY
OF THE ABOVE NAMED CORPORATION, TO ME KNOWN TO BE THE PERSONS WHO
EXECUTED THE FOREGOING INSTRUMENT, AND TO ME KNOWN TO BE SUCH
PRESIDENT AND SECRETARY OF SAID CORPORATION, AND ACKNOWLEDGED THAT
THEY EXECUTED THE FOREGOING INSTRUMENT AS SUCH OFFICERS AS THE
DEED OF SAID CORPORATION, BY ITS AUTHORITY.

QUALIFIED AND
Y THAT THE RECORDS
UNPAID TAXES OR
TING THE LANDS

DUNTY

Harold A. Braun
NOTARY PUBLIC, FOREST COUNTY, WISCONSIN

MY COMMISSION EXPIRES May 25, 1975

COUNTERSIGNED :
Leo Alexander
SECRETARY

UNPLATTED LANDS

Howard Amann
TOWN CLERK, TOWN NASHVILLE

ALL OUT LOTS ARE RESTRICTED FROM ERECTION OF BUILDINGS FOR HUMAN HABITATION AND SOIL ABSORPTION SYSTEMS FOR SEPTIC TANK EFFLUENT DISPOSAL.

THIS INSTRUMENT WAS DRAFTED BY Alvin C
ALVIN C

SHEET 2 OF 2 SHEETS

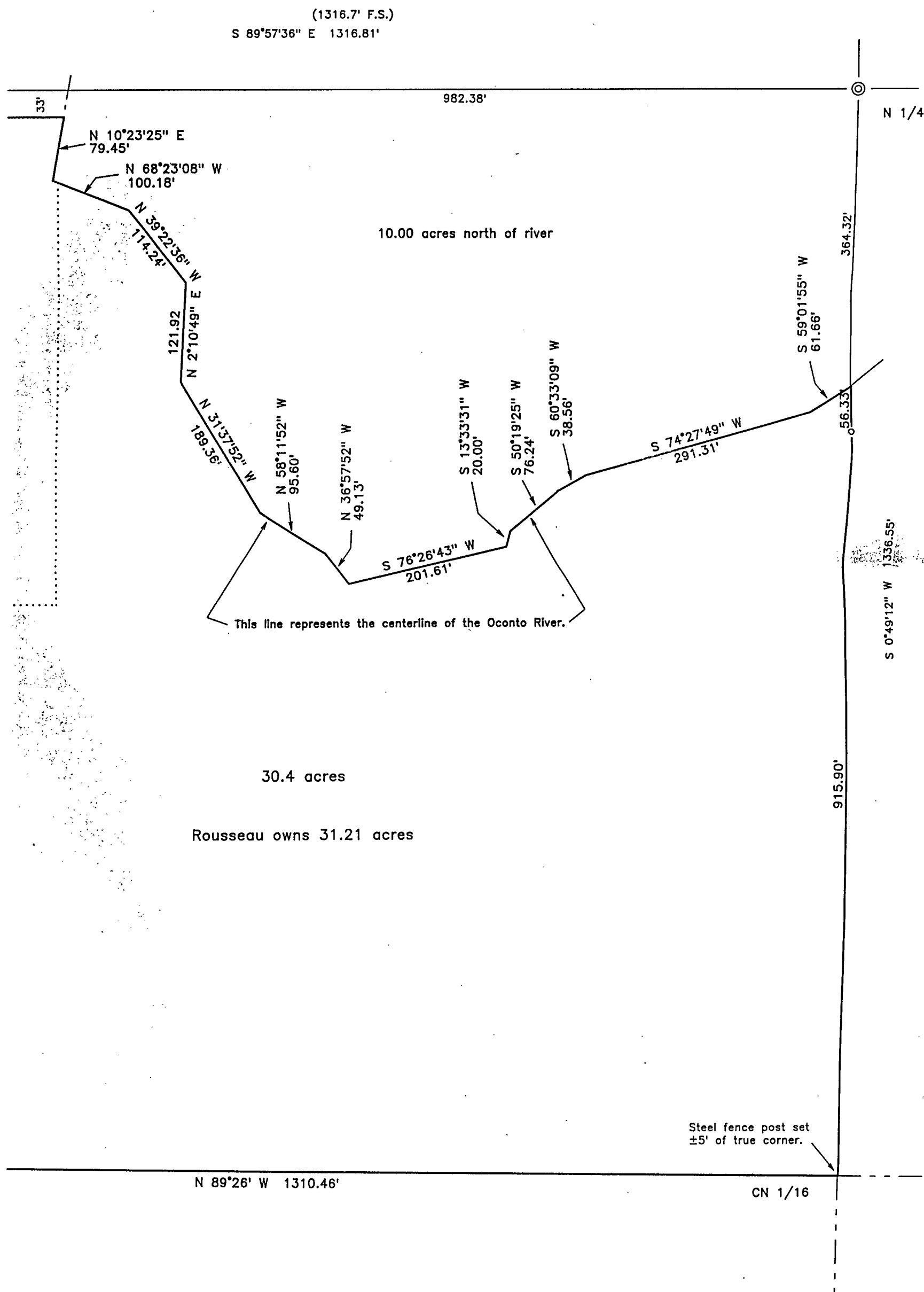

BLOCK 1

PUBLIC ROAD

UNPLATTED LANDS

SCALE IN FEET

W.S. CONSIDIN
ROBERT E. BANDOW
RECORDS
WIS.

1, ROBERT E. BANDOW, REC
 THAT I HAVE SURVEYED, D
 T.34N, R13E, TOWN OF NASHVILLE,
 THENCE N81°41'W 131.70', THENCE N29
 33.00', THENCE N12°57'W 282.79'
 THENCE ALONG THE ARC OF A CU
 WHOSE CHORD BEARS N13°11'30"E
 THENCE N1°07'E 92.04', THENCE
 168.00', THENCE S15°00'W 65.34', T
 OF CRANE LAKE, THENCE N88°19'E
 BETWEEN GOV'T. LOTS 1 AND 2, T
 THENCE S35°53'E 31.85', THENC
 S26°59'E 207.16' TO A POINT WHIC
 LAKES, THENCE S24°38'W 317.9
 FARE BETWEEN CRANE & PICKEREL
 MORE OR LESS FROM THE WATER'S
 19.46', THENCE ALONG THE ARC OF
 WHOSE CHORD BEARS S49°44'W 1
 TO THE POINT OF BEGINNING, INCLU
 BETWEEN CRANE AND PICKEREL L
 LOT 3, BLOCK 3, ALSO INCLUDING
 ALSO COMMENCING AT THE
 47.00', THENCE S0°49'E 64.12' TO A
 MEANDER LINE ALONG PICKEREL L
 53.51' TO THE POINT OF BEGINNING,
 THAT SUCH PLAT IS A CORRI
 THEREOF MADE.
 THAT I HAVE MADE SUCH SU
 THAT I HAVE FULLY COMPLIE
 OF THE TOWN OF NASHVILLE, AND

WISCONSIN
ROBERT E. RANDOW
MILWAUKEE
LAND SURVEYOR
WIS.