

DESCRIPTION:

A parcel of land being a part of the NW 1/4-SE 1/4 and part of Gov't Lot 3, Sec. 28, T34N, R13E, Town of Nashville, Forest County, Wisconsin and being more particularly described as follows: Beginning at the Northwest corner of said Gov't Lot 3; thence N87°51'17"W along the north line of said NW 1/4-SE 1/4 100.00 feet; thence S2°17'24"W parallel with the east line of said NW 1/4-SE 1/4 389.78 feet; thence S87°55'15"E 508.29 feet to an iron pipe; thence continue S87°55'15"E to the west side of a town road; thence northerly along the west side of said town road 400 feet more or less to the north line of said Gov't Lot 3; thence N87°51'17"W to an iron pipe; thence continue N87°51'17"W along the north line of said Gov't Lot 3 418.65 feet to the point of beginning.

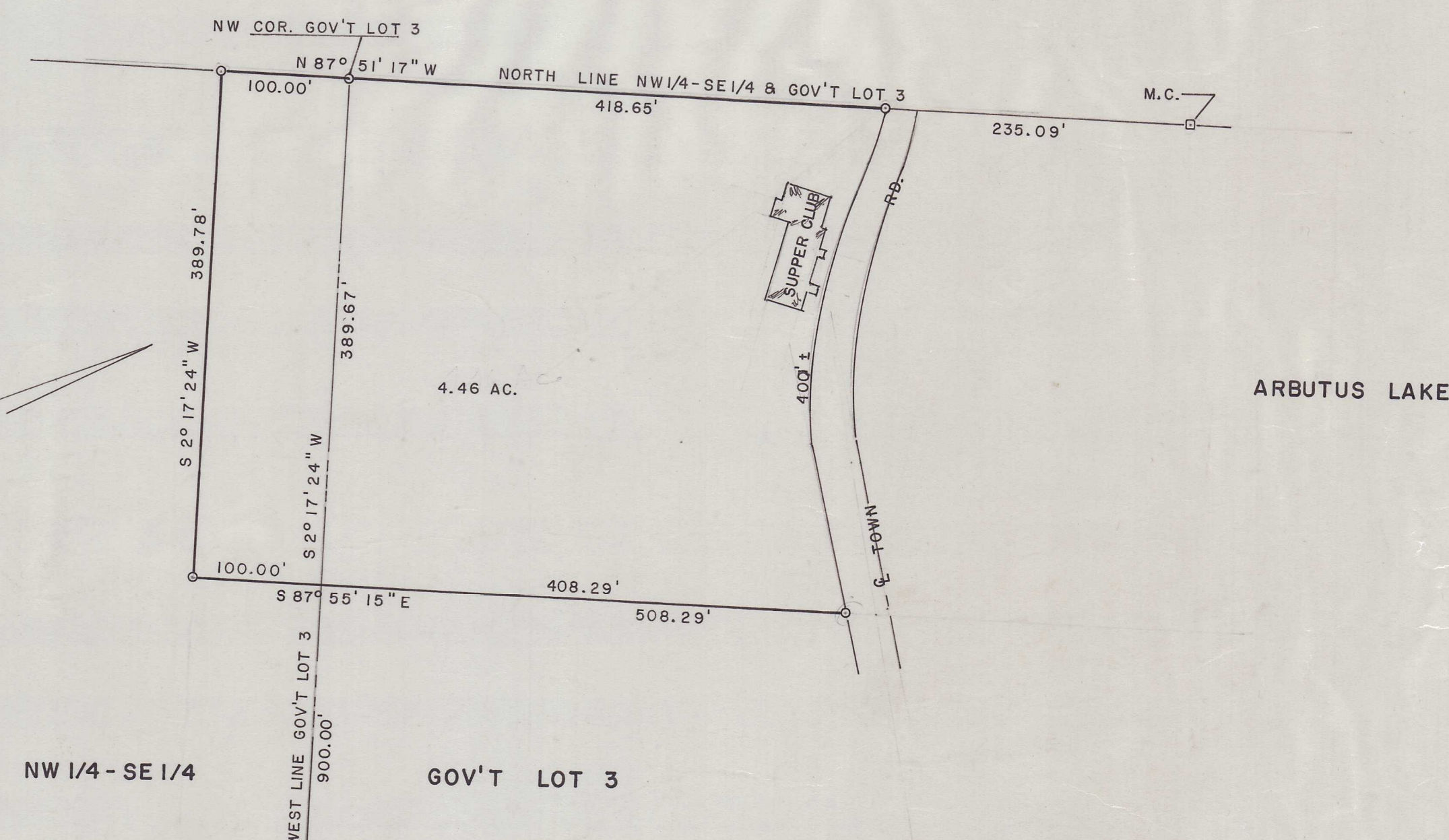

SCALE: 1" = 100'

DATE: 11 JULY 1989
 SCALE: 1" = 300'
 ● = IRON PIPE FOUND
 ■ = ALUMINUM MONUMENT FOUND
 ▲ = STEEL PIPE/BRASS CAP FOUND
 ○ = R.R. SPIKE FOUND
 □ = ALUMINUM MONUMENT SET
 ○ = IRON PIPE SET

PART OF THE NW 1/4-SE 1/4 AND PART OF GOV'T LOT 3, SEC. 28, T 34N, R13E, TOWN OF NASHVILLE, FOREST COUNTY, WISCONSIN.

FOREST CO SURVEYOR
 FILE # 341328-19890711
 DATE 2/4/25 BY KL

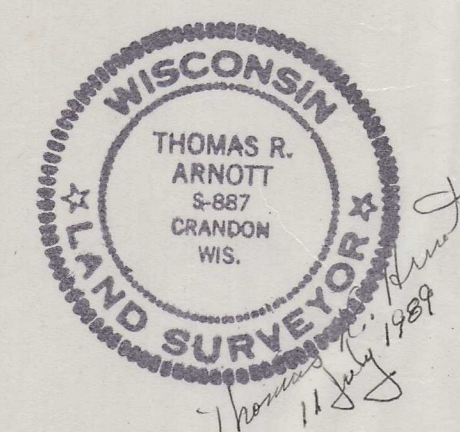

MAP OF SURVEY FOR
 FRED GAST