

PROPERTY SURVEY MAP of
the North line of William Lunde's lands in the Northwest quarter of
the Southeast quarter of Section 28, Township 34 North, Range 13 East,
Town of Nashville, Forest County, Wisconsin.

Notes

1. Surveyed for: William Lunde
Pickerel, Wis.
2. Surveyed by: Norman A. Harrison
Fence, Wis.
3. Bearings referenced to Magnetic North
observed on March 22, 1985.

Legend

4" cap on 1" iron pipe set for Kimberly-Clark Corp.
by Neal Sperhake, Land corner restoration sheet on file

existing irons

data by Neal Sperhake

1 1/4" iron pipe set

N 1/4 COR.

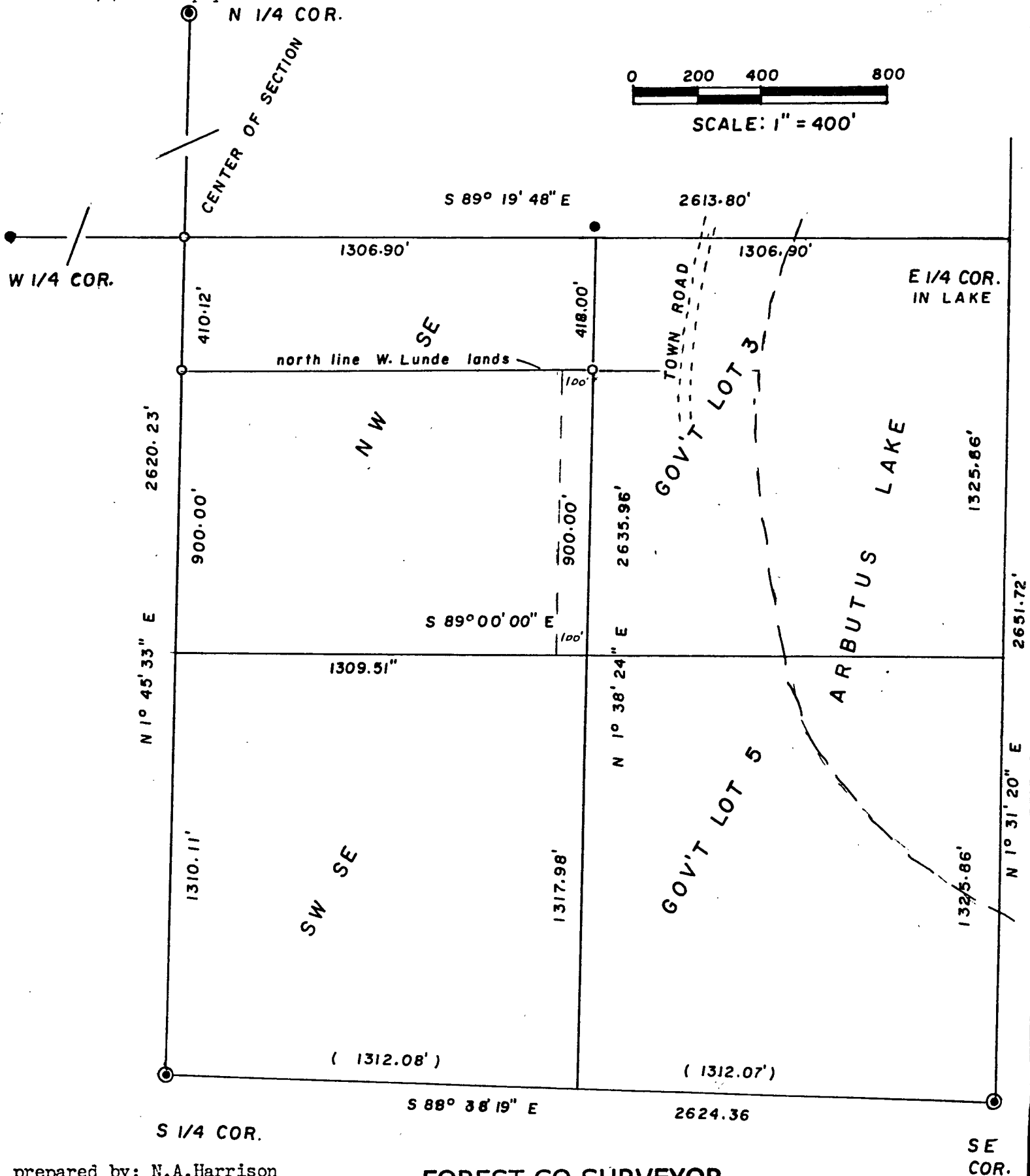

prepared by: N.A. Harrison
Fence, Wis.
June 12, 1985
order no. 138
sheet 1 of 1

FOREST CO SURVEYOR
FILE # 341328-19850612
DATE _____ BY _____