

PROPERTY SURVEY MAP  
Section work to establish part of Government Lot 6,  
Section 28, Township 34 North, Range 13 East, Town  
of Nashville, Forest County, Wisconsin.

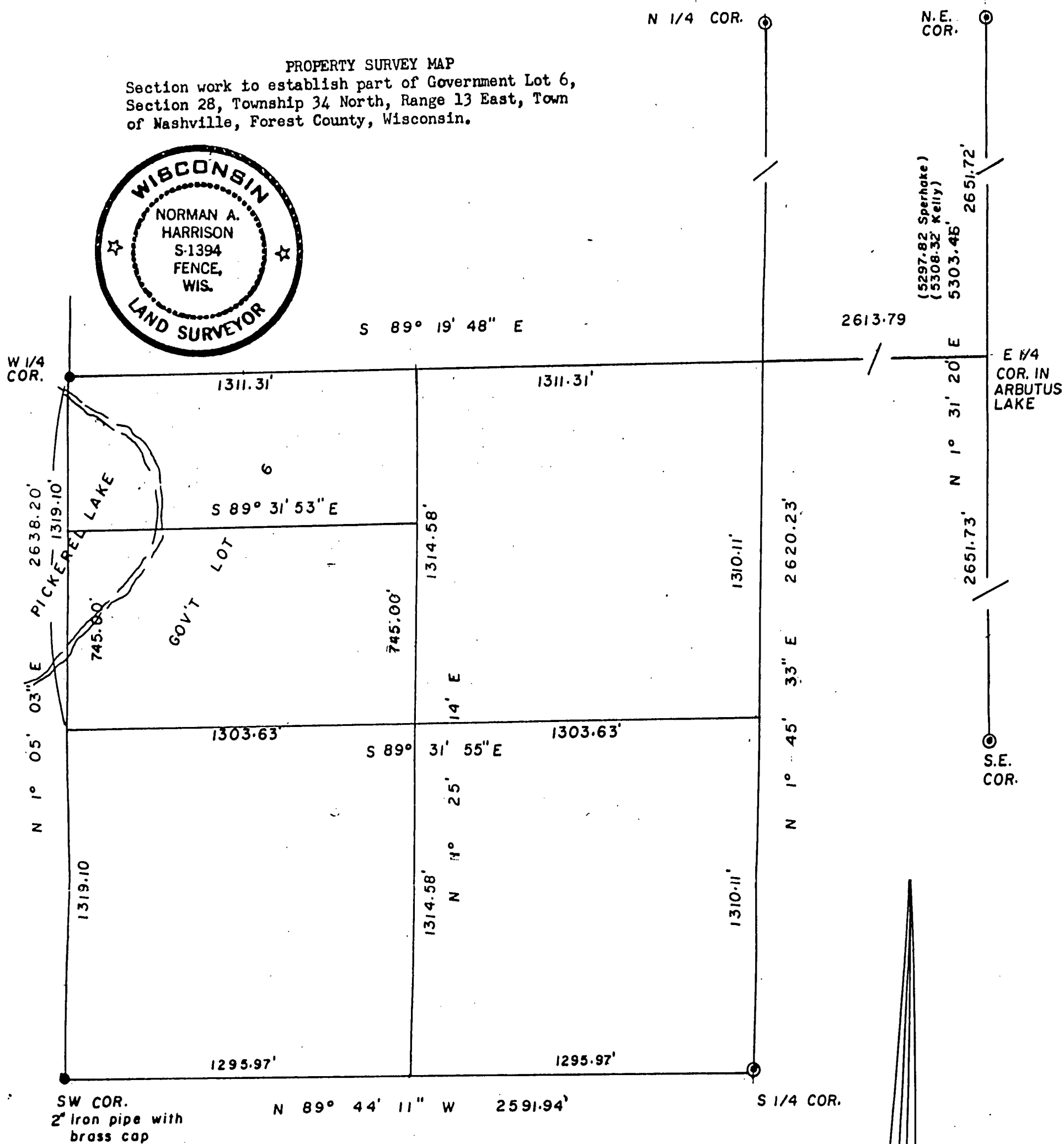

Certificate

I, Norman A. Harrison, hereby certify that I have surveyed and divided the Southwest quarter of Section 28, Town 34 North, Range 13 East to establish the south line and the west line of the east 20 acres of Government Lot 6, the location of said lines being necessary to establish the exterior boundaries of lands owned by Alvin Mathieson described in deeds recorded in Volume 85 on Page 412, Volume 85 of Page 579 and Volume 91 on Page 85 and that to the best of my knowledge and belief the maps on sheet 1 and sheet 2 are correct representations of monuments found, measurements made and of monuments set to establish the exterior boundaries of Alvin Mathieson's lands.

Date May 20, 1985

*Norman A. Harrison*  
Norman A. Harrison

prepared by: N.A. Harrison  
date: May 20, 1985  
order no. 141  
sheet 2 of 2

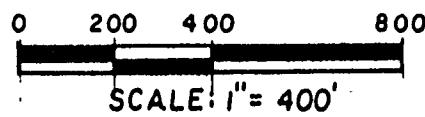

FOREST CO SURVEYOR  
FILE # 341328-19850520  
DATE \_\_\_\_\_ BY \_\_\_\_\_