

LOCATION \ DESCRIPTION

PART OF THE NORTHWEST QUARTER OF SECTION 27, T34N-R13E, TOWN OF NASHVILLE,
FOREST COUNTY, WISCONSIN

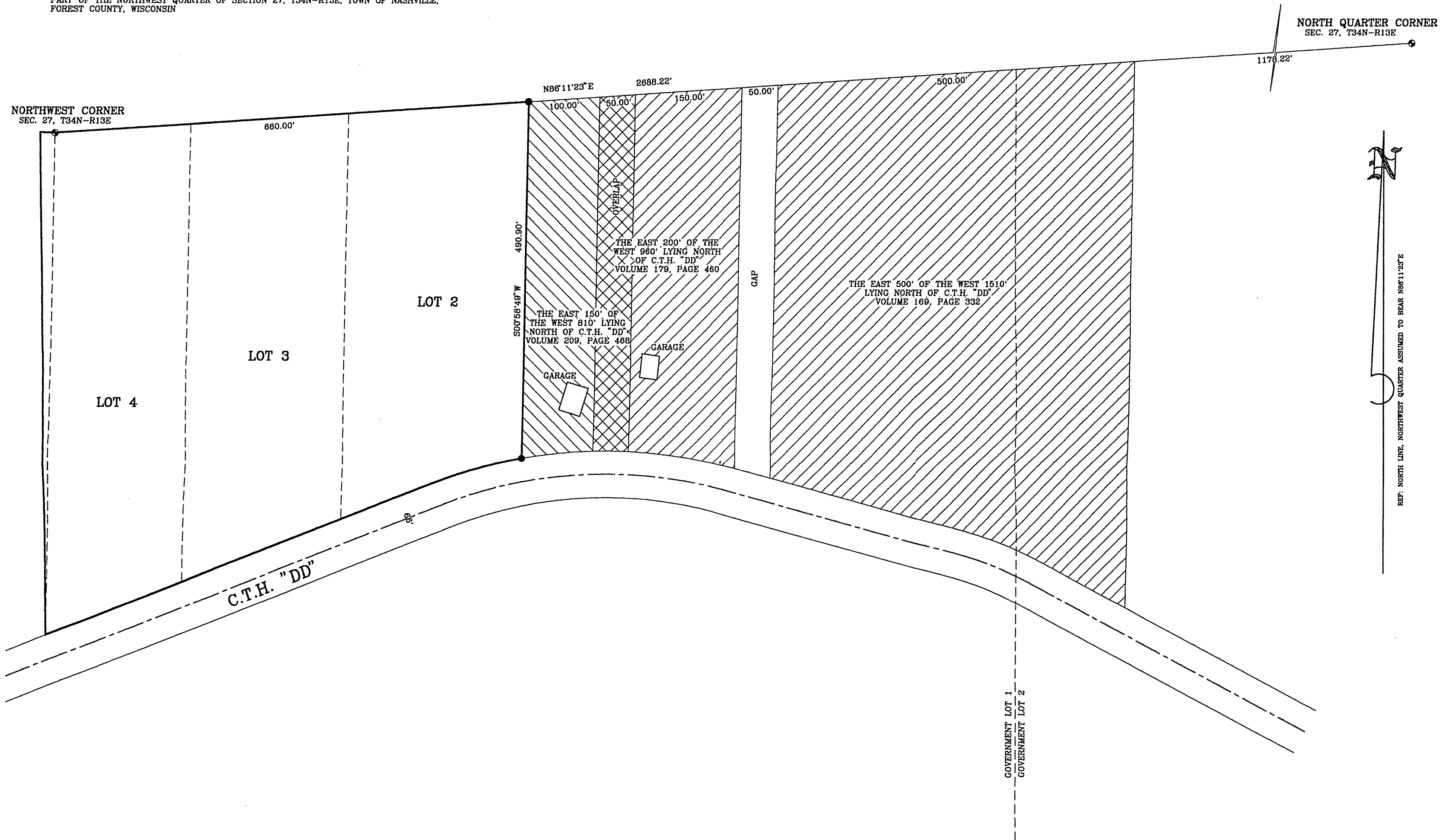

FOREST CO SURVEYOR
FILE # 341327-20010525
DATE _____ BY _____

LEGEND

- SET 1" x 30" IRON PIPE (WT. 1.68 LBS/FT)
- ⊙ FOUND 1" PIPE w/ 4" ALUMINUM CAP

SCALE: 1" = 100'
DATE: JUNE 25, 2001



PREPARED BY THE OFFICE OF:

ROB KAMPS LAND SURVEYING
JEFF LIEUWEN-CAD OPERATOR
P.O. BOX 767
CRIVITZ, WI 54114

in House map NOT CSM

PREPARED BY THE ORDER OF:

JOAN COOK-RECK
8542 COUNTY ROAD "DD"
PICKEREL, WISCONSIN 54465