

27-34-13

# MAP OF SURVEY FOR MARY & AGNES DUNN

PART OF GOV'T LOT 3, SEC. 27, T34N, R13E, TOWN OF NASHVILLE, FOREST COUNTY, WISCONSIN.

## ARBUTUS LAKE

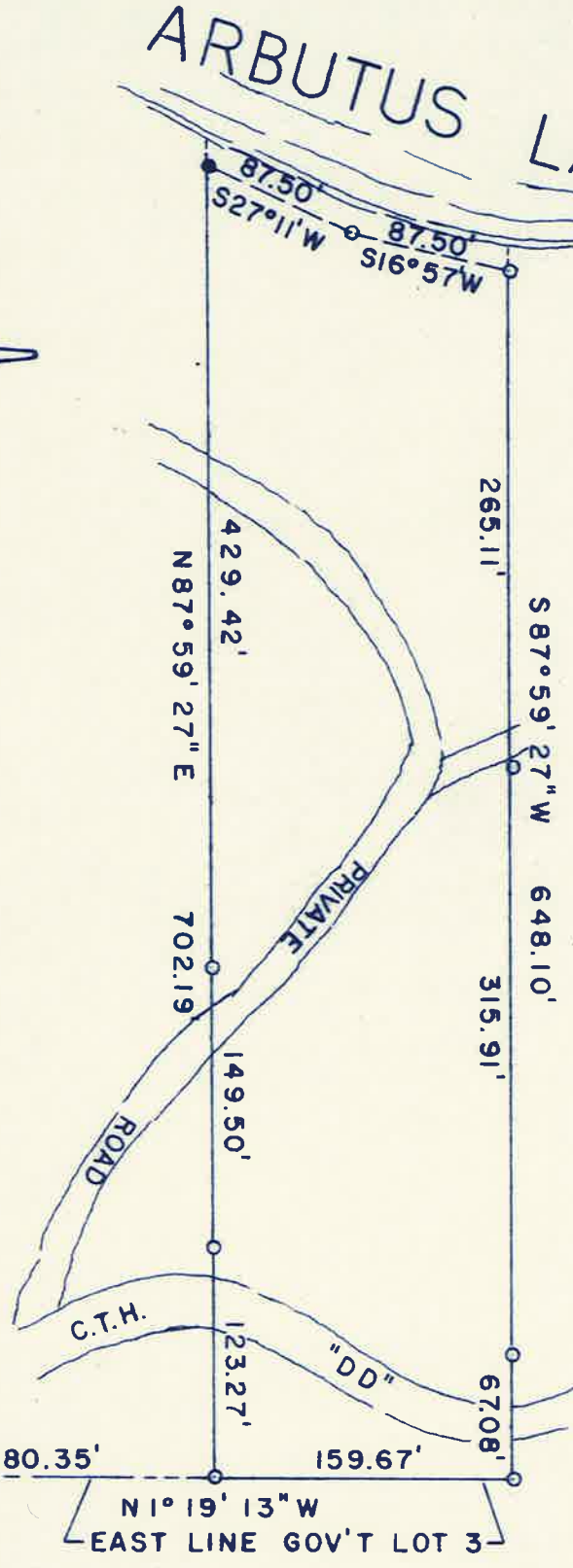

SCALE: 1" = 100'  
 DATE: 11 OCT 1976  
 ● = IRON PIPE FOUND  
 ○ = IRON PIPE SET



*Thomas R. Arnott*

FOREST CO SURVEYOR  
 FILE # 341327-19761011  
 DATE 11/27/24 BY KL

SE COR GOV'T LOT 3