

MAP OF SURVEY

THOSE LANDS DESCRIBED IN DOCUMENT NUMBER 169794, BEING PART OF GOVERNMENT LOT 3, SECTION 20, TOWNSHIP 34 NORTH, RANGE 13 EAST, FOURTH PRINCIPLE MERIDIAN, TOWN OF NASHVILLE, FOREST COUNTY, WISCONSIN

Bearings are referenced to:  
The Wisconsin County Coordinate  
Reference System,  
Forest County Zone,  
and the east line of the  
NE 1/4 - NE 1/4, of Section 20  
Measured to bear  
S00°38'26"W



LEGEND

Monument sizes = outside diameter measurements.

- 0.75" diameter X 18" long iron rod, weighing 1.5 lbs. per lineal foot, set
- 1.5" diameter iron pipe, found
- 0.75" diameter iron rod, found
- 1.7" diameter iron pipe, found
- 1.1" diameter iron pipe, found
- U.S.P.L.S. monument, as noted
- Monument, found as noted
- Wooden lath, set on line
- Septic tank or vent, found
- ( ) Previously recorded data
- Centerline
- P.O.B. Point of Beginning
- R/W Right-of-Way line
- Doc. Document
- C.S.M. Certified Survey Map
- U.S.P.L.S. United States Public Land Survey
- S.F. Square feet
- O.H.W.M. Ordinary High Water Mark

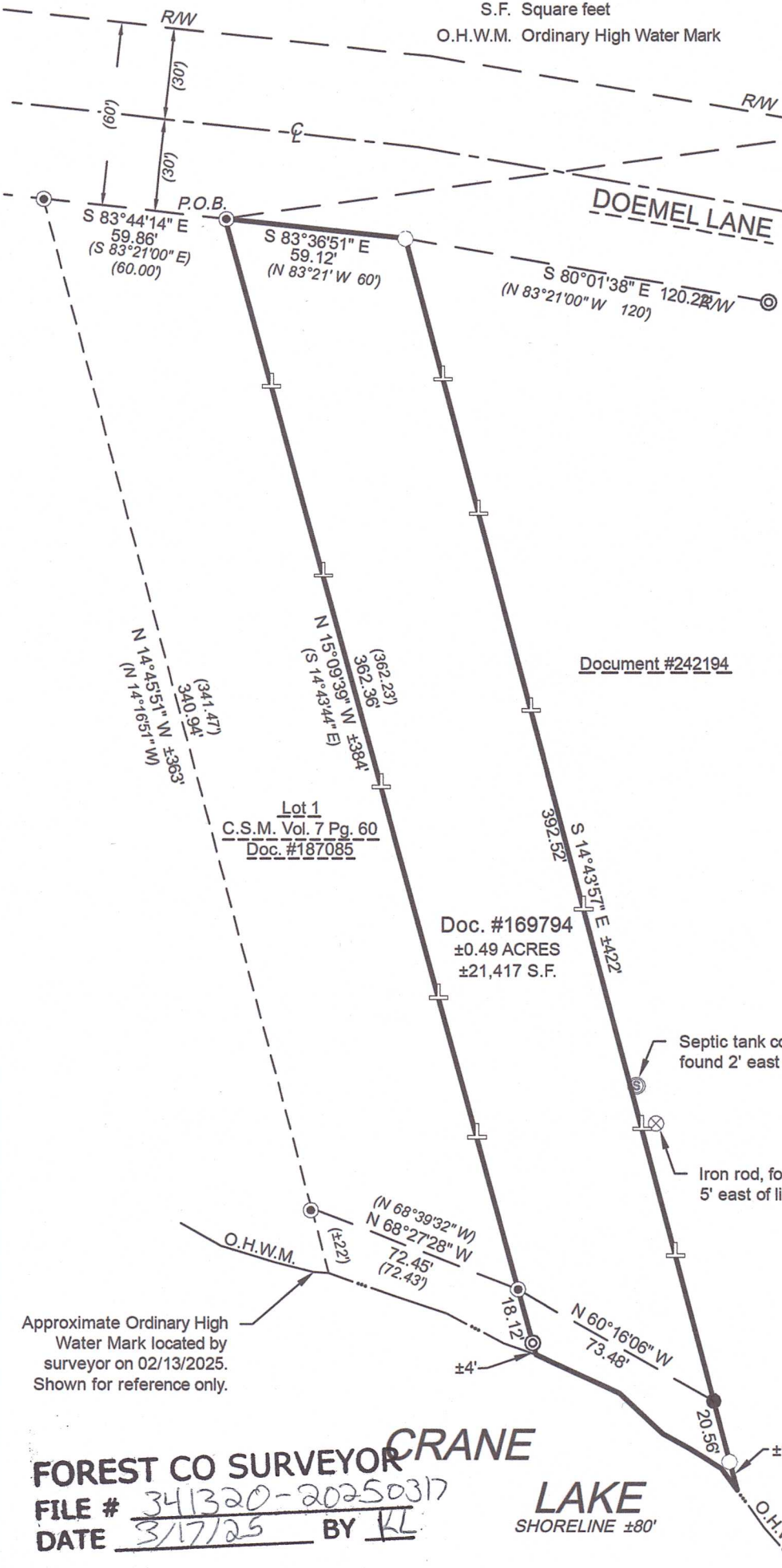

Northeast Corner  
Section 20 per U.S.P.L.S. Monument Record.  
Found & Verified  
Forest County Aluminum Monument.  
See U.S.P.L.S. Monument Record.

Section 20  
East Line NE 1/4 - NE 1/4  
S 00°38'26" W 1307.23'

North 1/16th Corner  
Section 20.  
Found 1.25" diameter iron pipe with a  
2" diameter alloy cap.

S 82°09'28" W 2093.64'  
S 00°39'09" W 1307.04'

East 1/4 Corner  
Section 20.  
Found 2.5" diameter iron pipe.  
See U.S.P.L.S. Monument Record.

SURVEYOR'S CERTIFICATE

I, Jeffrey L. DeMuth, Professional Land Surveyor S-2656 of the State of Wisconsin, do hereby certify to my client, Paul Cieslewicz, the Owner and under whose direction this survey was performed, that I have surveyed, mapped, and described those lands described in document number 1169794, being part of Government Lot 3, Section 20, Township 34 North, Range 13 East, Fourth Principle Meridian, Town of Nashville, Forest County, Wisconsin.

Being more particularly described for mapping purposes as follows:  
Commencing at the Northeast corner of Section 20, Thence S00°38'26"W, along the east line of the NE 1/4 - NE 1/4 of said section, a distance of 1307.23 feet to the North 1/16th corner; thence, leaving said east line, S82°09'28"W, a distance of 2093.64 feet to the south right-of-way line of Doemel Lane, being the northeast corner of Lot 1 of Certified Survey Map recorded as document number 187085, in volume 7 survey, on page 60, and the POINT OF BEGINNING of lands to be described;

Thence, S83°36'51"E, along said south right-of-way line, a distance of 59.12 feet to the northwest corner of that property described in document number 242194; thence, leaving said right-of-way line, S14°43'57"E, along the west line of said document, a distance of 392.52 feet to a meander corner near the north shore of Crane Lake; thence, leaving said west line, N60°16'06"W, along a meander line, a distance of 73.48 feet to the southeast corner of Lot 1 of Certified Survey Map recorded as document number 187085, in volume 7 survey, on page 60; thence leaving said meander line, N15°09'39"W, along the east line of said Lot 1, a distance of 362.36 feet to the Point of Beginning.

That said Lot 1 contains 0.49 acres more or less including lands lying between the described meander line and the shore of Crane Lake and the southerly extension of the lateral lot lines.  
Said parcel is subject to easements, restrictions, reservations and rights-of-way of record, if any.

That this Map is a true and correct representation of the exterior boundaries of lands surveyed, and that I have fully complied with Chapter A-E 7 of the Wisconsin Administrative Code, to the best of my knowledge and belief.

FOREST CO SURVEYOR  
FILE # 341320-20250317  
DATE 3/17/25 BY KL

CRANE LAKE  
SHORELINE ±80'

Jeffrey L. DeMuth S-2656  
March 17, 2025  
Date

Any land below the ordinary high water mark of a lake or a navigable stream is subject to the public trust in navigable waters that is established under article IX, section 1, of the state constitution.

Project : 2024-27-Cieslewicz Survey  
Drawn by: Jeffrey L. DeMuth  
Checked by: James E. Anderson  
Fieldwork completed: February 2025  
Sheet 1 of 1 Sheets

CLIENT:  
Paul Cieslewicz  
SITE ADDRESS:  
9045 Doemel Lane  
Pickerel, WI 54465

MAP OF SURVEY

cardinal North, llc  
ENGINEERING | SURVEYING | DRONE

4327 COLE ROAD  
CRANDON, WI 54520  
Anderson 715.784.3485  
DeMuth 715.482.5237  
cardinal.north@outlook.com