

LANDS BEING: LOTS 1 OF CERTIFIED SURVEY MAP RECORDED AS DOCUMENT NUMBER 187085,
IN VOLUME 7 SURVEY, ON PAGE 60, LOCATED IN PART OF GOVERNMENT LOT 3,
SECTION 20, TOWNSHIP 34 NORTH, RANGE 13 EAST, TOWN OF NASHVILLE,
FOREST COUNTY, WISCONSIN

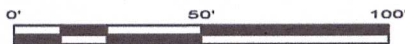





DESCRIBED IN DOCUMENT #235098



BEARINGS ARE REFERENCED TO
WISCONSIN COUNTY COORDINATE
REFERENCE SYSTEM - FOREST
COUNTY ZONE WITH THE EAST LINE
OF NE 1/4 - NE 1/4 MEASURED TO
BEAR S00°38'26"W



Monument sizes = outside diameter measurements.

-  1.7" DIAMETER IRON ROD, FOUND
 1.1" DIAMETER IRON PIPE, FOUND
 USPLS MONUMENT, AS NOTED
 MONUMENT, FOUND AS NOTED
 WOODEN LATHE, SET
 () PREVIOUSLY RECORD DATA
 CENTER LINE
P.O.B. POINT OF BEGINNING
R/W RIGHT-OF-WAY LINE

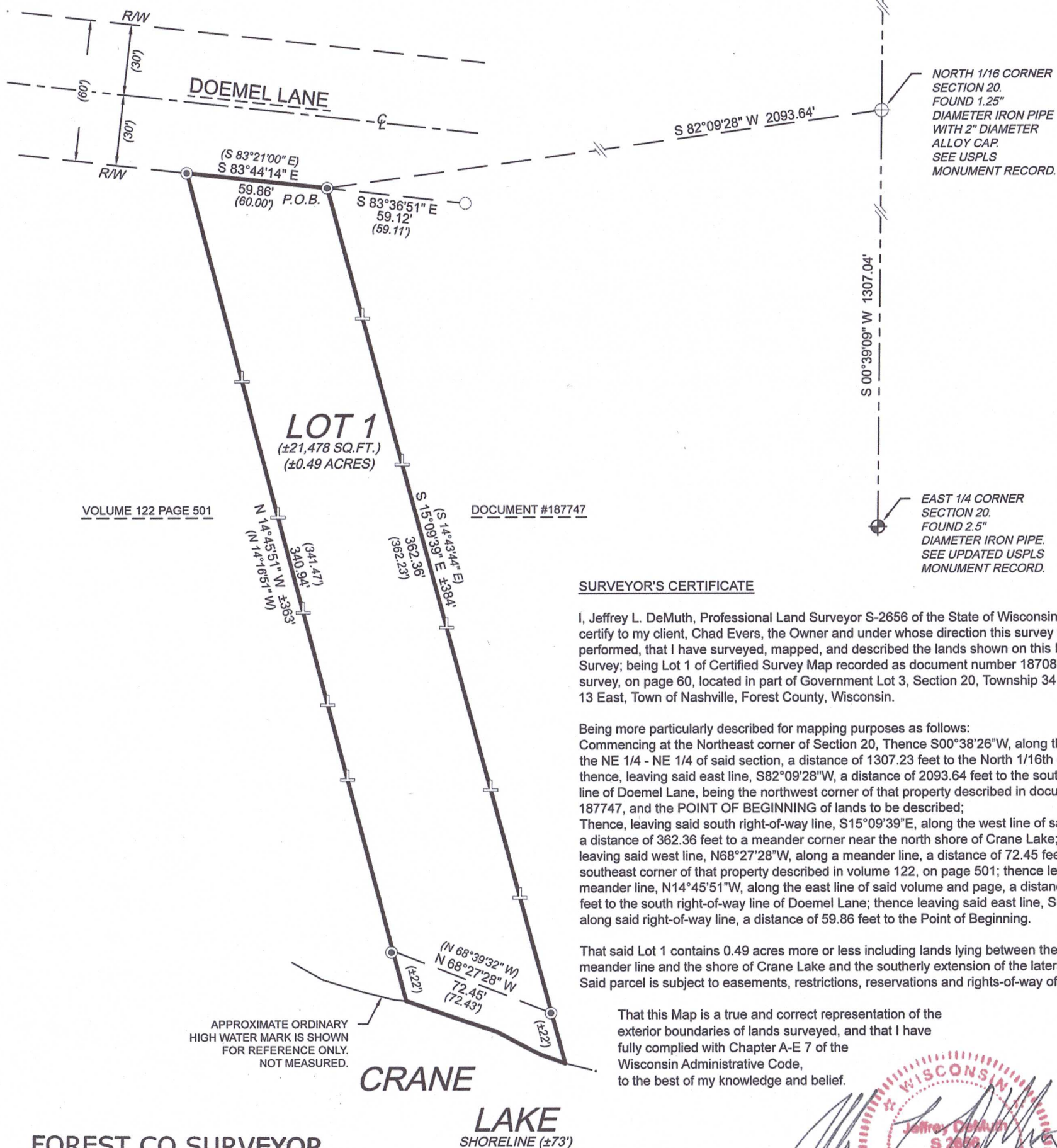

SURVEYOR'S CERTIFICATE

I, Jeffrey L. DeMuth, Professional Land Surveyor S-2656 of the State of Wisconsin, do hereby certify to my client, Chad Evers, the Owner and under whose direction this survey was performed, that I have surveyed, mapped, and described the lands shown on this Retracement Survey; being Lot 1 of Certified Survey Map recorded as document number 187085, in volume 7 survey, on page 60, located in part of Government Lot 3, Section 20, Township 34 North, Range 13 East, Town of Nashville, Forest County, Wisconsin.

Being more particularly described for mapping purposes as follows:
Commencing at the Northeast corner of Section 20, Thence S00°38'26"W, along the east line of the NE 1/4 - NE 1/4 of said section, a distance of 1307.23 feet to the North 1/16th corner; thence, leaving said east line, S82°09'28"W, a distance of 2093.64 feet to the south right-of-way line of Doemel Lane, being the northwest corner of that property described in document number 187747, and the POINT OF BEGINNING of lands to be described;
Thence, leaving said south right-of-way line, S15°09'39"E, along the west line of said document, a distance of 362.36 feet to a meander corner near the north shore of Crane Lake; thence, leaving said west line, N68°27'28"W, along a meander line, a distance of 72.45 feet to the southeast corner of that property described in volume 122, on page 501; thence leaving said meander line, N14°45'51"W, along the east line of said volume and page, a distance of 340.94 feet to the south right-of-way line of Doemel Lane; thence leaving said east line, S83°44'14"E, along said right-of-way line, a distance of 59.86 feet to the Point of Beginning.

That said Lot 1 contains 0.49 acres more or less including lands lying between the described meander line and the shore of Crane Lake and the southerly extension of the lateral lot lines. Said parcel is subject to easements, restrictions, reservations and rights-of-way of record, if any.

That this Map is a true and correct representation of the exterior boundaries of lands surveyed, and that I have fully complied with Chapter A-E 7 of the Wisconsin Administrative Code, to the best of my knowledge and belief.

FOREST CO SURVEYOR
FILE # 341320-20230216
DATE 05/05/2023 BY JA

Jeffrey L. DeMuth S-2656
Arbor Vitae WI
February 16, 2023
Date

PROJECT : 2022-39-EVERS SURVEY	CLIENT: Chad Evers	 RETRACEMENT SURVEY	4327 COLE ROAD
DRAWN BY: JLD	Freedom, WI 54913		CRANDON, WI 54520
CHECKED BY: JEA	SITE ADDRESS:		Anderson 715.784.3485
FIELDWORK COMPLETED: February 2023	9051 Doemel Lane		DeMuth 715.482.5237
SHEET 1 OF 1 SHEETS	Pickeral, WI 54465	ENGINEERING SURVEYING DRONE	cardinal.north@outlook.com