

FOREST CO SURVEYOR
FILE # 34320-20010522
DATE _____ BY _____

CERTIFIED SURVEY MAP

OF PART OF THE NORTHWEST 1/4 OF THE SOUTHWEST 1/4
OF SECTION 20, TOWNSHIP 34 NORTH, RANGE 13 EAST
TOWN OF NASHVILLE, FOREST COUNTY

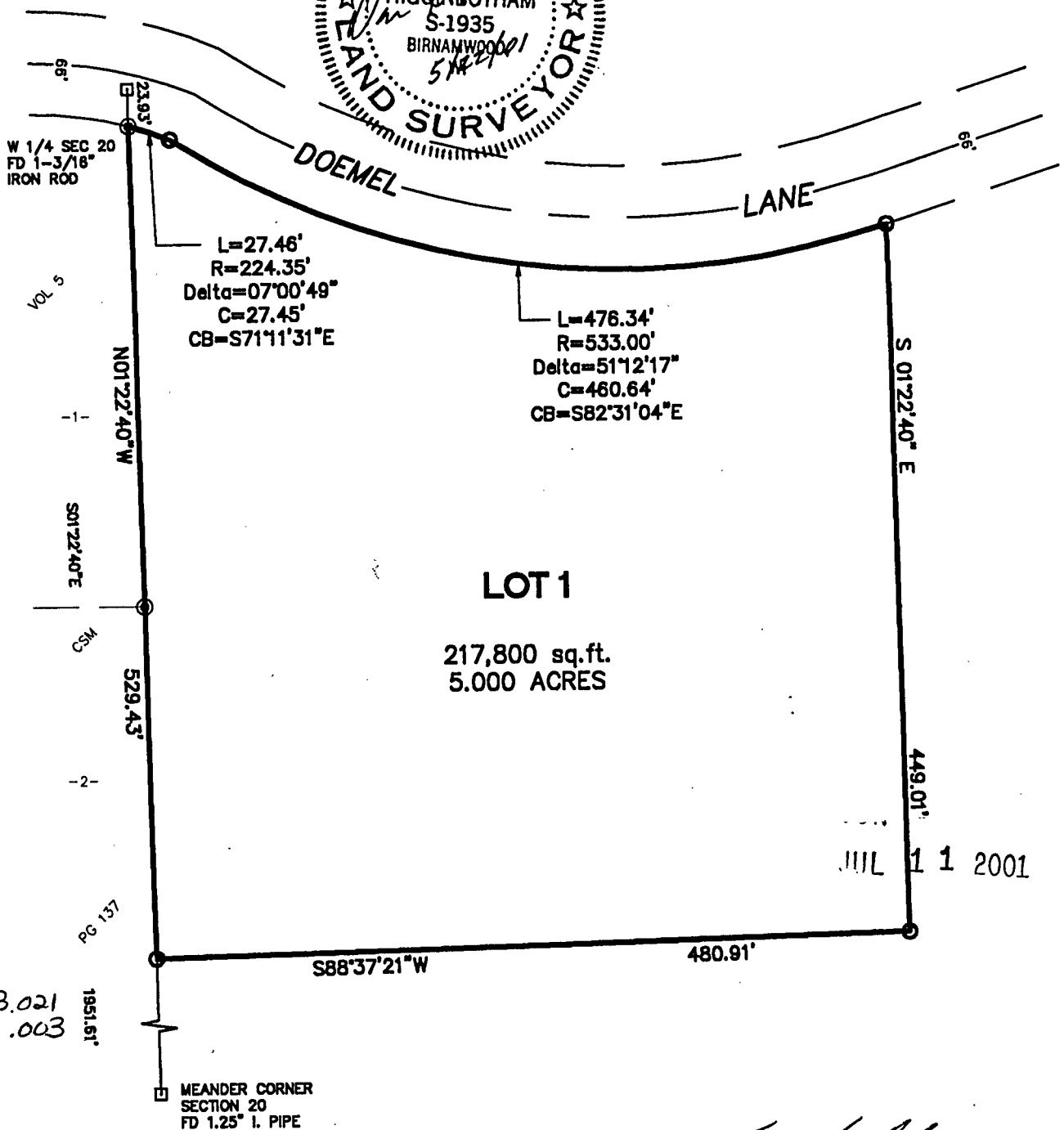
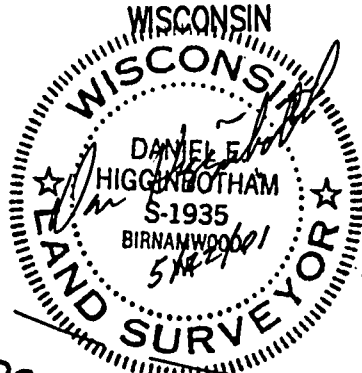

GRAPHIC SCALE



1 inch = 100 ft.

SHEET 1 OF 2



- Tom Volmar*
- ⊙ 1" I. PIPE FOUND
 - 1" X 24" IRON PIPE WEIGHING 1.4 LBS/LINEAL FOOT SET
 - () RECORD DATA

BEARING REFERENCED TO THE WEST LINE
OF THE SW 1/4 OF SEC 20 ASSUMED TO
BEAR S01°22'40"E

SURVEY PROVIDED BY:

PLOVER RIVER LAND CO. P4225 PINEVIEW RD BIRNAMWOOD WI 54414 (715)449-2229
G:\FILE\FOREST\NASHVILLE\NORTHWEST.DWG\ROBINSON.DWG 5-18-01 10:16:38 am CEN