

PLAT OF SURVEY

LANDS BEING LOT 5 OF CRAWFORD LAKE ESTATES BEING IN THE SW 1/4 OF THE NW 1/4 AND IN THE NW 1/4 OF THE SW 1/4 OF SECTION 15, TOWNSHIP 34 NORTH, RANGE 13 EAST, TOWN OF NASHVILLE, FOREST COUNTY, WISCONSIN

I, James E Anderson, Professional Land Surveyor S-3127 of the State of Wisconsin, do hereby certify to my client, ALMA AND BETH HALL, under whose direction this survey was performed, that I have surveyed and mapped, the Lands Being Lot 5 of Crawford Lake Estates Being in the SW 1/4 of the NW 1/4 and in the NW 1/4 of the SW 1/4 of Section 15, Township 34 North, Range 13 East, Town of Nashville, Forest County, Wisconsin

That said parcel contains 9.27 acres more or less.

That said plat is a true and correct representation of the exterior boundaries of lands surveyed, and that I have fully complied with Chapter A-E 7 of the Wisconsin Administrative Code, to the best of my knowledge and belief.

James E Anderson  
June 27, 2021  
Date



ARC LEN 297.30'  
RAD 757.29'  
DELTA 022°29'35"

SURVEYOR'S NOTE: THE INTENT OF THIS SURVEY IS TO VERIFY FOUNDATION PLACEMENT. FIELD LOCATED ON 6/26/2021 PRIOR TO BACKFILL.

FOREST CO SURVEYOR  
FILE # 341315-20210627  
DATE 07/02/2021 BY JEA

BEARINGS ARE REFERENCED TO WISCONSIN COUNTY COORDINATE REFERENCE SYSTEM - FOREST COUNTY ZONE WITH THE NORTH LINE OF LOT 5 OF CRAWFORD ESTATES MEASURED TO BEAR N85°01'44"W



4327 COLE ROAD  
CRANDON, WI 54520  
715.784.3485  
cardinal.north@outlook.com



PLAT OF SURVEY

CLIENT:  
ALMA & BETH HALL  
12500 344TH AVE  
TWIN LAKES, WI

PROJECT: 2021-29  
DRAWN BY: JEA  
SURVEYOR: JEA  
FIELDWORK COMPLETED ON: 06/2021  
SHEET: 1 OF 1

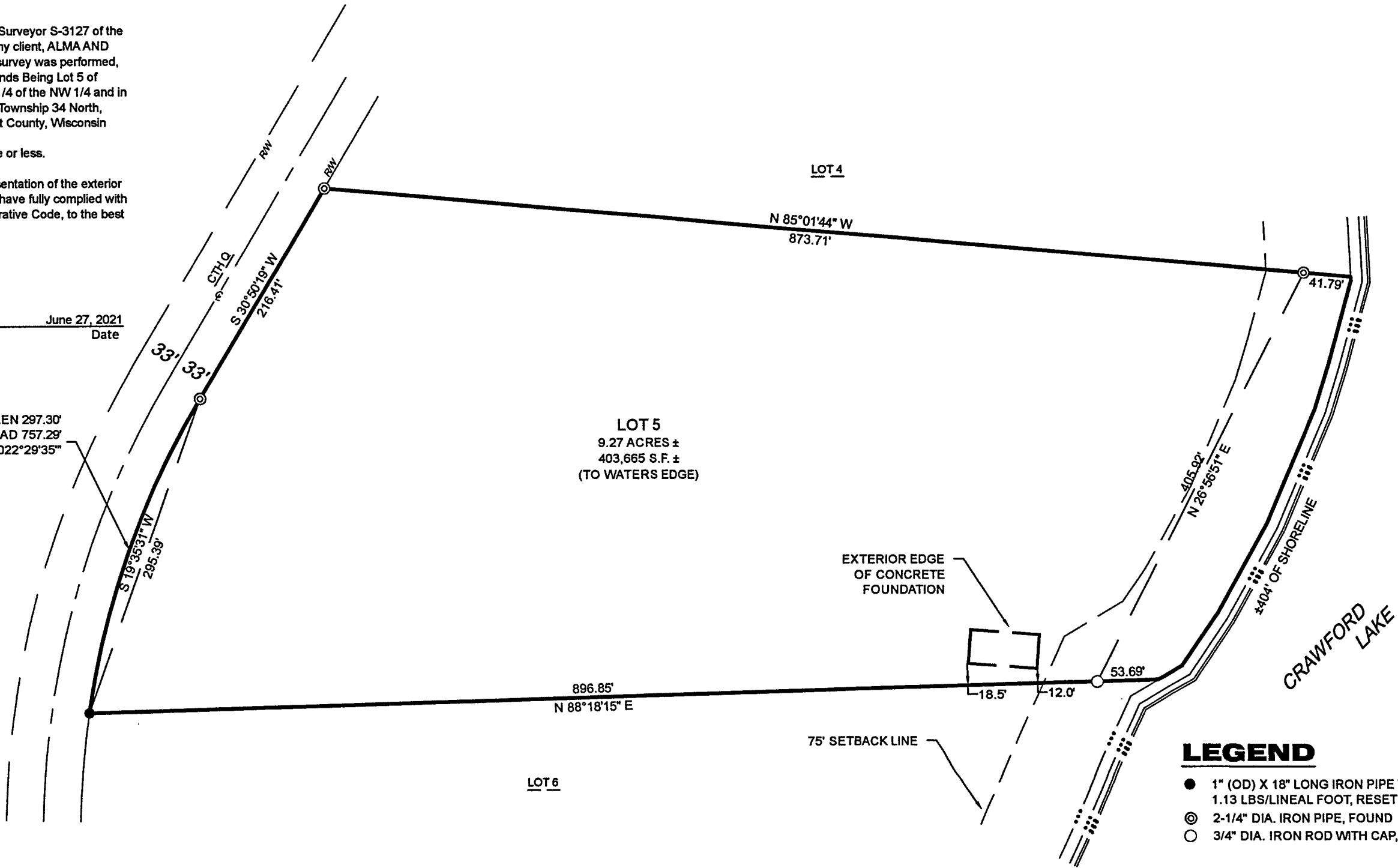

LEGEND

- 1" (OD) X 18" LONG IRON PIPE WEIGHING 1.13 LBS/LINEAL FOOT, RESET
- ⊙ 2-1/4" DIA. IRON PIPE, FOUND
- 3/4" DIA. IRON ROD WITH CAP, FOUND

22-1297-2