

RECEIVED

MAR 12 21

CO. TREASURER

# LOT 56

CSM Vol. 6 Page 53

In Part of the NE 1/4 of the SE 1/4, Part of the  
SW 1/4 of the SE 1/4 & Part of Gov't Lot 4

SECTION 14, T 34N, R13E

Town of Nashville  
Forest County, Wisconsin

FOREST CO SURVEYOR

FILE # 3443/4 - 20210201

DATE 03/05/2021 BY JA



## SURVEYOR'S CERTIFICATE

I, John M. Jursa, Professional Land Surveyor No. S-3201, hereby certify that I have surveyed the property shown hereon; that this map represents an accurate survey of said property to the best of my knowledge and belief; that I have performed this survey by order of the Robert Eiting; and that I have complied with the requirements of Wisconsin Administrative Code A-E 7.  
STEIGERWALDT LAND SURVEYING, LLC

Professional Land Surveyor No. S-3201  
Field Work Completed on October 1, 2020  
Dated February 1, 2021

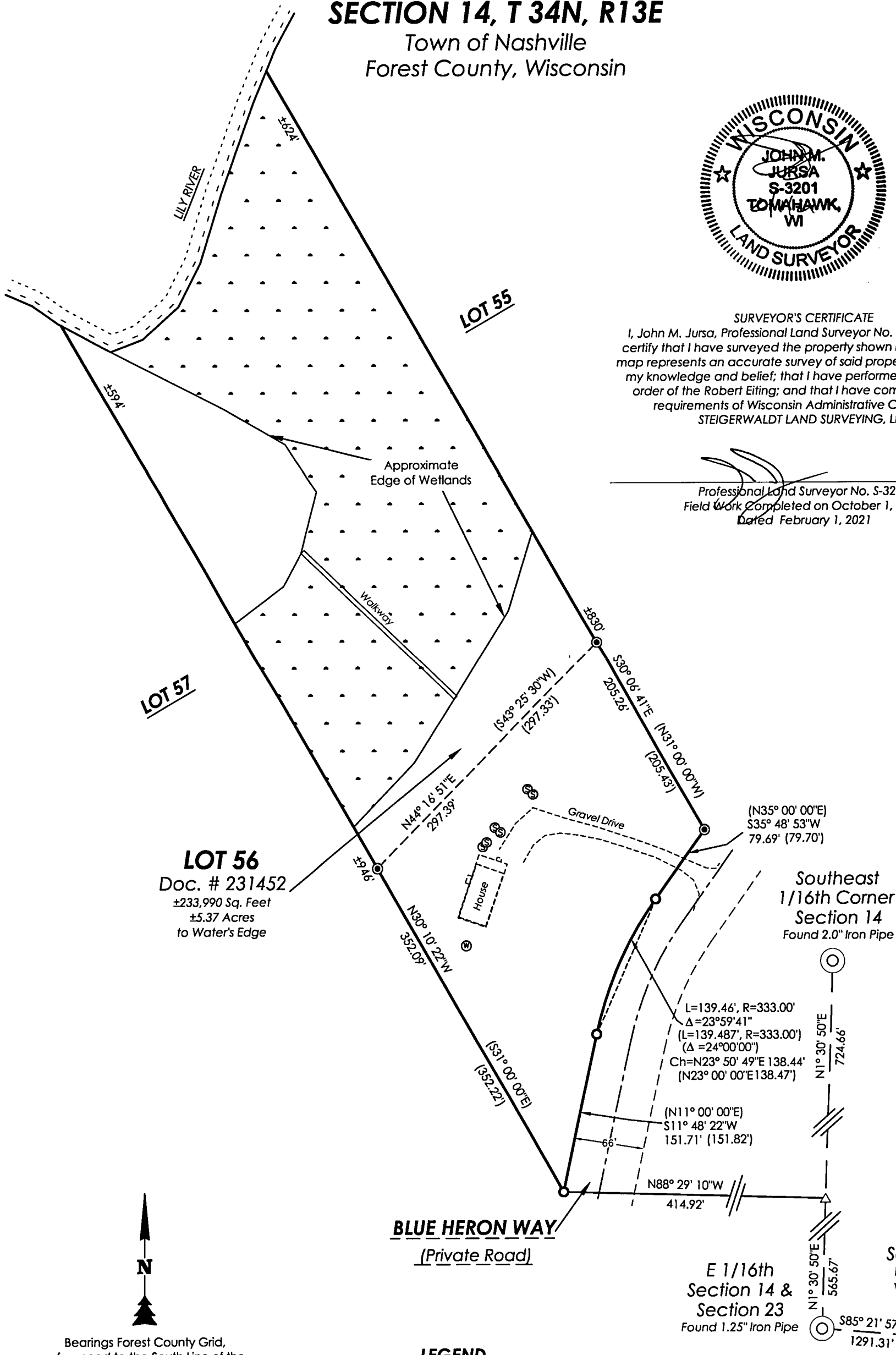

Bearings Forest County Grid,  
referenced to the South Line of the  
SE 1/4 of the SE 1/4, Section 14  
bearing S85°21'57"E.

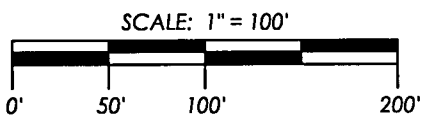

## LEGEND

- = 1.25" Iron Pipe Found
- = 2.50" Iron Pipe Found
- △ = Computed Position
- ( ) = Recorded Dimension

Monument sizes are outside diameter.  
Other corner monuments are as noted.

## STEIGERWALDT LAND SURVEYING, LLC

856 NORTH 4TH STREET, TOMAHAWK, WI 54487  
PHONE #: (715) 453-3274 FAX #: (715) 453-8325  
www.steigerwaldt.com

JOB #: 6734

DWG #: 6734 Eiting

Sheet 1 of 1

022-01235-0001