

LOCATED IN THE SE 1/4 OF THE SW 1/4, SECTION 2,  
AND THE NE 1/4 OF THE NW 1/4, SECTION 11, T34N, R13E,  
TOWN OF NASHVILLE, FOREST COUNTY, WI.

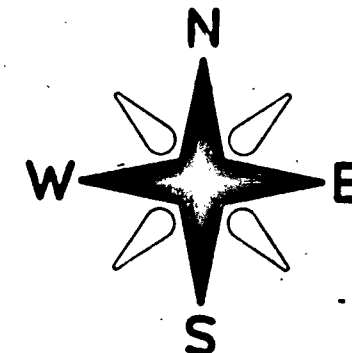
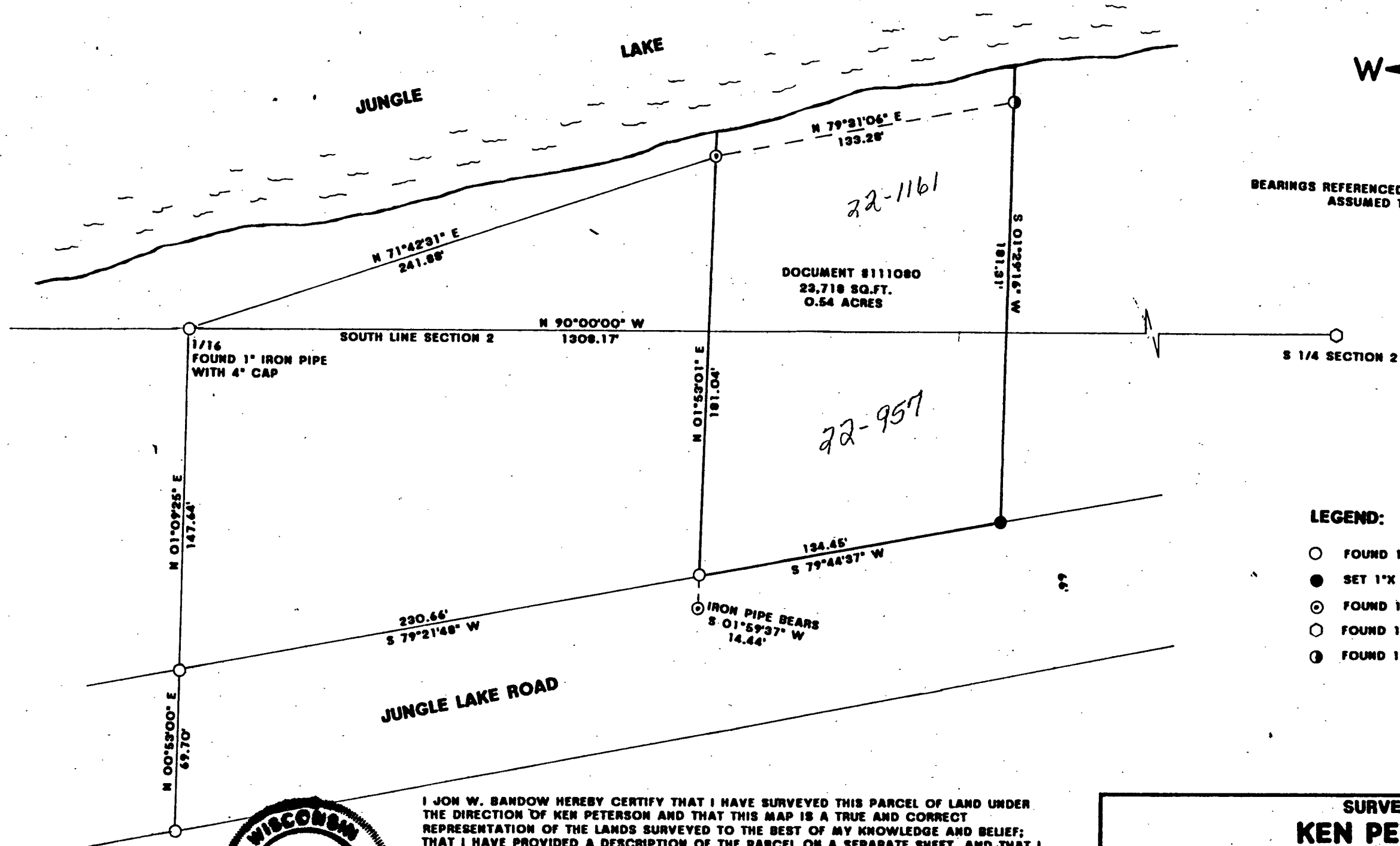

BEARINGS REFERENCED TO THE SOUTH LINE OF SECTION 2  
ASSUMED TO BEAR  $N 90^{\circ}00'00'' W$

**LEGEND:**

- FOUND 1" IRON PIPE
- SET 1"X 20" IRON PIPE
- ⊙ FOUND 1 3/4" IRON PIPE
- FOUND 1" CAPPED IRON PIPE
- ③ FOUND 1" IRON ROD

FOREST CO SURVEYOR  
FILE # 344311-20140826  
DATE \_\_\_\_\_ BY \_\_\_\_\_



I JON W. BADOW HEREBY CERTIFY THAT I HAVE SURVEYED THIS PARCEL OF LAND UNDER THE DIRECTION OF KEN PETERSON AND THAT THIS MAP IS A TRUE AND CORRECT REPRESENTATION OF THE LANDS SURVEYED TO THE BEST OF MY KNOWLEDGE AND BELIEF; THAT I HAVE PROVIDED A DESCRIPTION OF THE PARCEL ON A SEPARATE SHEET, AND THAT I HAVE COMPLIED WITH A-E 7 OF THE WISCONSIN ADMINISTRATIVE CODE.

*Jon W. Badow*  
JON W. BADOW  
8-26-2014  
DATE

SURVEY FOR KEN PETERSON		
SCALE: 1" = 50'	APPROVED BY:	DRAWN BY
DATE: 8/26/2014		REVISED
GENISOT & ASSOCIATES, INC. RHINELANDER, WISCONSIN		
		DRAWING NUMBER 11334