

FOREST CO SURVEYOR
FILE # 34311-20140826
DATE _____ BY _____

9-17-14

LOCATED IN THE SE 1/4 OF THE SW 1/4, SECTION 2,
AND THE NE 1/4 OF THE NW 1/4, SECTION 11, T34N, R13E,
TOWN OF NASHVILLE, FOREST COUNTY, WI.

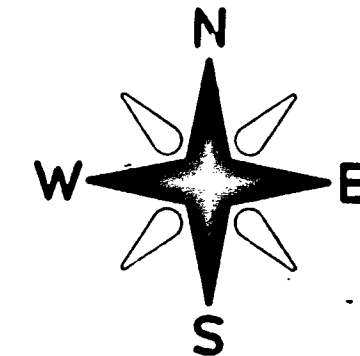
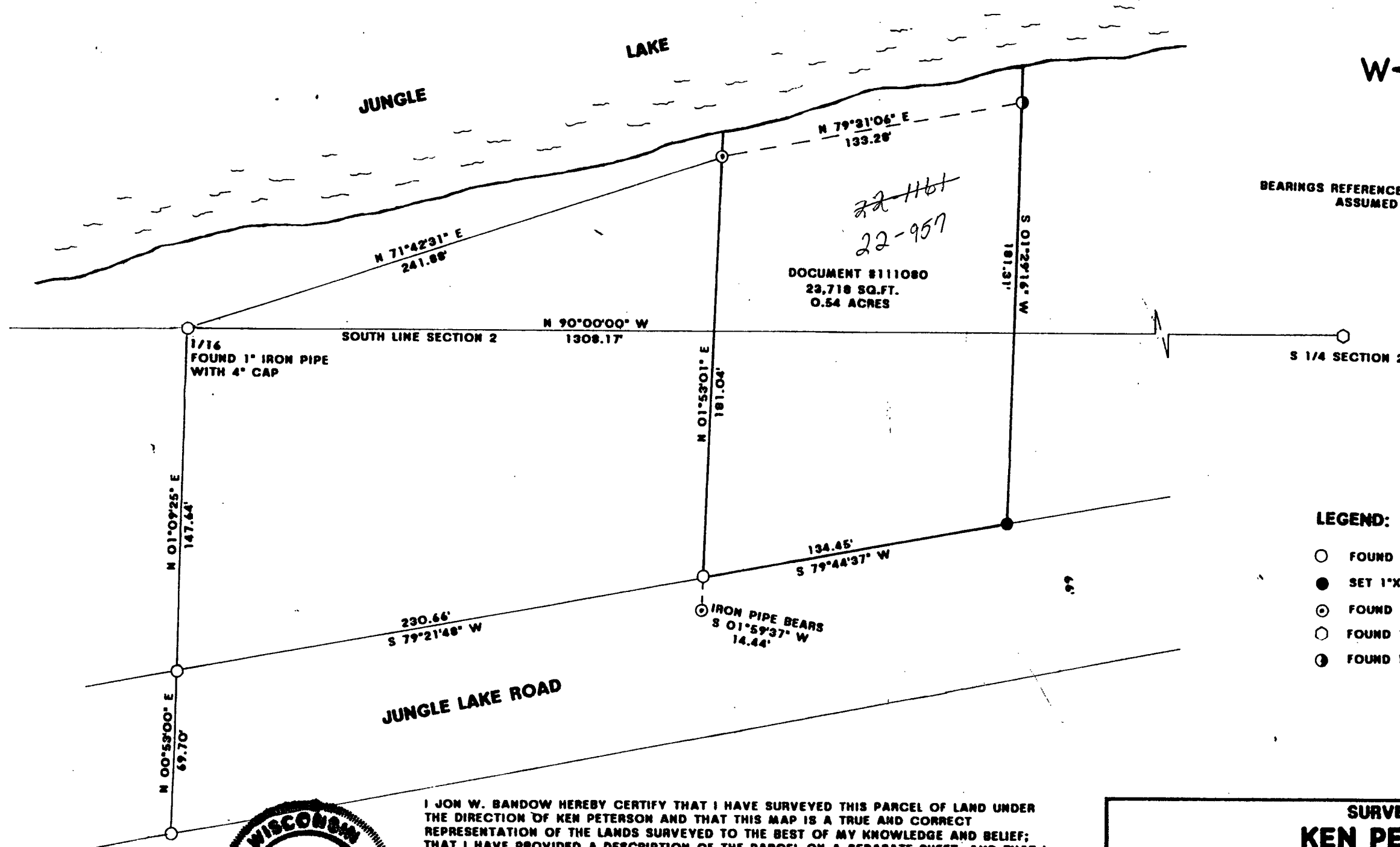

BEARINGS REFERENCED TO THE SOUTH LINE OF SECTION 2
ASSUMED TO BEAR $N 90^{\circ}00'00'' W$

LEGEND:

- FOUND 1" IRON PIPE
- SET 1"X 20" IRON PIPE
- ⊙ FOUND 1 3/4" IRON PIPE
- FOUND 1" CAPPED IRON PIPE
- ③ FOUND 1" IRON ROD



I JON W. BADOW HEREBY CERTIFY THAT I HAVE SURVEYED THIS PARCEL OF LAND UNDER THE DIRECTION OF KEN PETERSON AND THAT THIS MAP IS A TRUE AND CORRECT REPRESENTATION OF THE LANDS SURVEYED TO THE BEST OF MY KNOWLEDGE AND BELIEF; THAT I HAVE PROVIDED A DESCRIPTION OF THE PARCEL ON A SEPARATE SHEET, AND THAT I HAVE COMPLIED WITH A-E 7 OF THE WISCONSIN ADMINISTRATIVE CODE.

Jon W. Badow
JON W. BADOW

8-26-2014
DATE

SURVEY FOR
KEN PETERSON

SCALE: 1"= 50'

APPROVED BY:

DRAWN BY

DATE: 8/26/2014

REVISED

GENISOT & ASSOCIATES, INC.

RHINELANDER, WISCONSIN

DRAWING NUMBER
11004