

22-1252

1-16-09

PLAT OF SURVEY

PART OF GOV'T LOT 5 OF SECTION 14, T34N, R13E,
TOWN OF NASHVILLE, FOREST COUNTY, WISCONSIN

FOREST CO SURVEYOR

FILE # 344305-20080812

DATE _____ BY _____

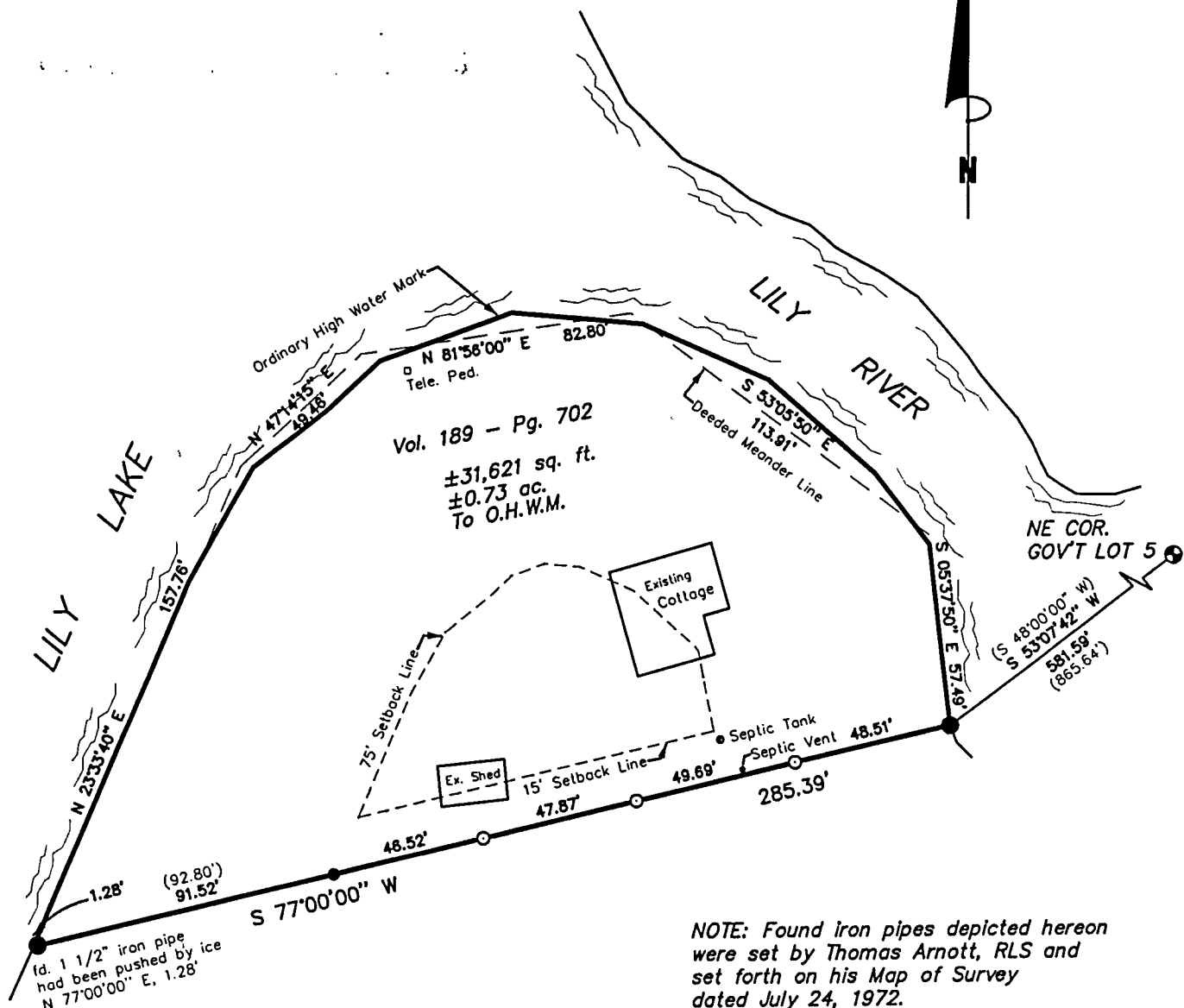

NOTE: Found iron pipes depicted hereon were set by Thomas Arnott, RLS and set forth on his Map of Survey dated July 24, 1972.

Bearings are referenced to the monumented South line of Vol. 189 - Pg. 702 recorded to bear S 77°00'00" W.

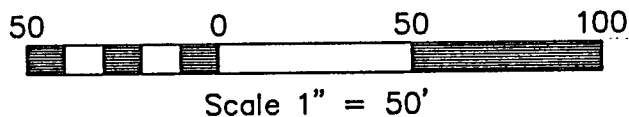

I, Michael A. Trembl, Registered Land Surveyor, HEREBY certify that by the order of Dennis Grusnick, owner: I have surveyed and mapped the hereon described and depicted lands and the within map is a true and correct representation of the lands surveyed to the best of my knowledge and belief.



Michael A. Trembl
8/12/08

DWG. NO.: 781-08

LEGEND:

- ⊙ EXISTING 1" IRON PIPE W/4" ALU. CAP
- EXISTING 1 1/2" IRON PIPE
- EXISTING 1" IRON PIPE
- SET 1" O.D. X 20" IRON PIPE
- () RECORDED AS