

PLAT OF SURVEY

TRACT 7 OF THE UNRECORDED PLAT OF BILLINGS JUNGLE LAKE SUBDIVISION  
LOCATED IN PART OF THE SW 1/4 - SE 1/4 OF SECTION 2,  
T34N, R13E, TOWN OF NASHVILLE, FOREST COUNTY, WISCONSIN

LEGEND:

- 2" IRON PIPE IN CONCRETE FOUND
  - ⊙ 1" IRON PIPE W/4" ALUM. CAP FOUND
  - 1" IRON PIPE FOUND
  - ⊙ 3/4" REBAR FOUND
  - ⊙ 1" ANGLE IRON FOUND
  - STEEL FENCE POST FOUND
  - ⊙ 3/4" X 24" REBAR SET
  - ( ) RECORDED AS
- DWG. NO.: 715-07

NE COR.  
SW-SE  
as monumented

BEARINGS ARE REFERENCED TO  
THE WEST LINE OF TRACT 1 OF  
BILLINGS JUNGLE LAKE SUBD.  
(UNRECORDED PLAT) WHICH  
BEARS N 00°40'00" W.

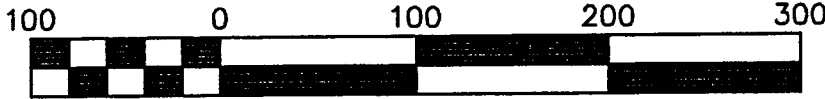

Scale 1" = 100'



*Michael A. Tremel*  
6/7/07

SURVEYOR'S CERTIFICATE:

I, Michael A. Tremel, Registered Land Surveyor, HEREBY certify that by the order of Patrick Voigtman: I have surveyed and mapped the hereon described and depicted lands and the within map is a true and correct representation of the lands surveyed to the best of my knowledge and belief.

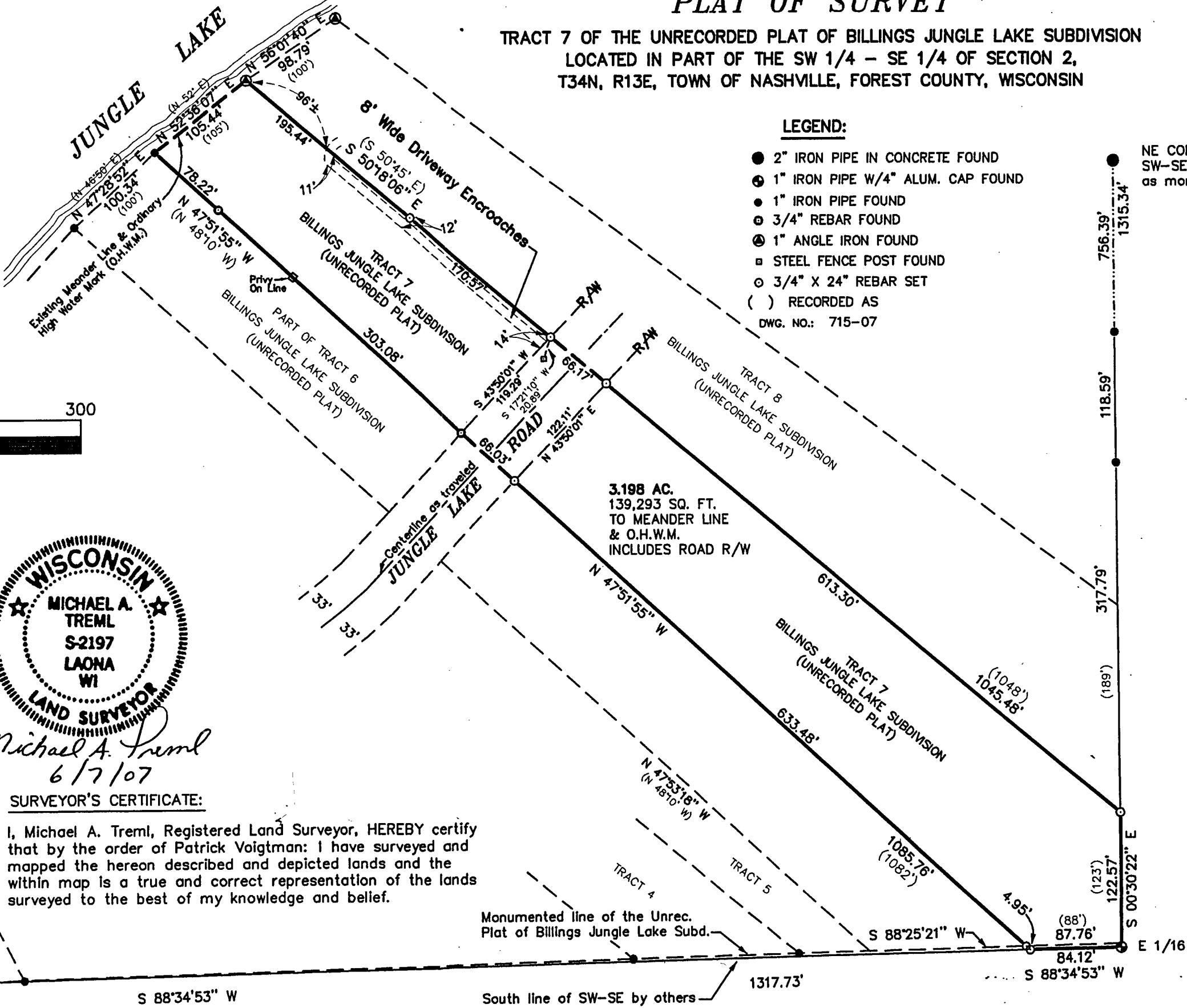
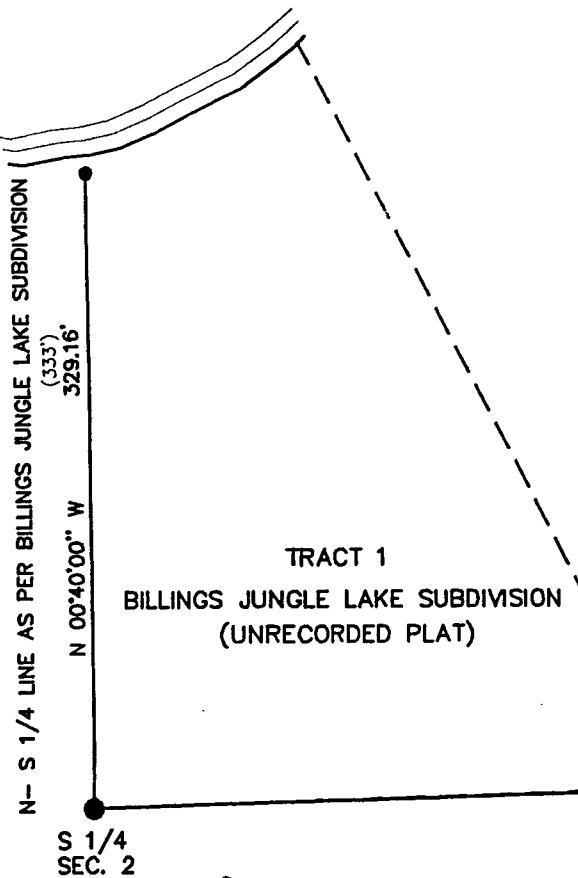

FOREST CO SURVEYOR  
FILE # 341302-20070607  
DATE \_\_\_\_\_ BY \_\_\_\_\_