

2-22-07

FOREST CO SURVEYOR
FILE # 344302-20061222
DATE _____ BY _____

MAP OF SURVEY

TRACT 11 AND PART OF TRACT 12 OF THE UNRECORDED PLAT OF
BILLINGS JUNGLE LAKE SUBDIVISION
LOCATED IN THE SW1/4 SE1/4, SECTION 2
T34N-R13E, TOWN OF NASHVILLE
FOREST COUNTY, WISCONSIN

BEARINGS REFERENCED TO A MAGNETIC
OBSERVATION

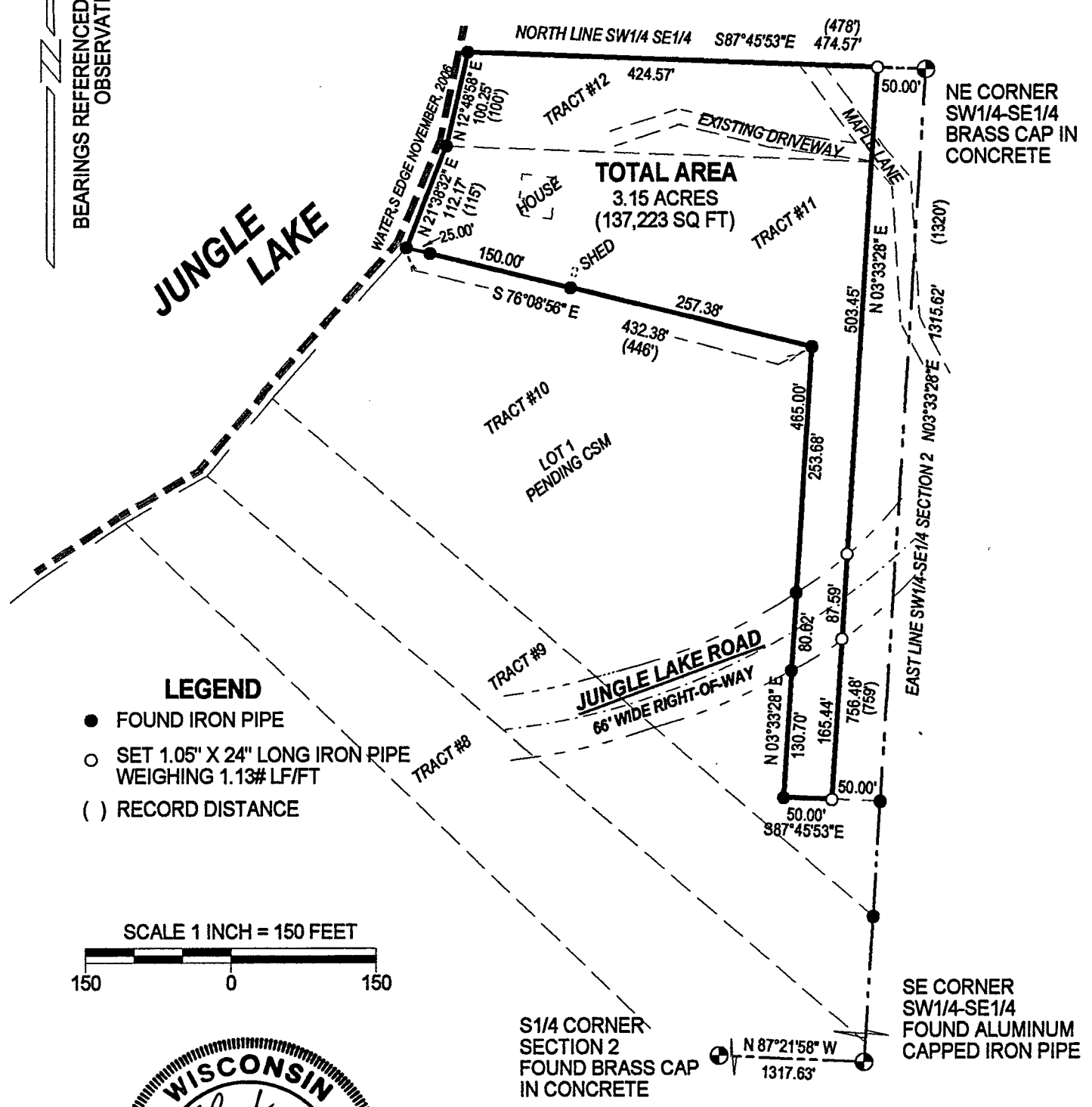

- LEGEND**
- FOUND IRON PIPE
 - SET 1.05' X 24" LONG IRON PIPE WEIGHING 1.13# LF/FT
 - () RECORD DISTANCE

SCALE 1 INCH = 150 FEET

150 0 150



SURVEYED BY:
RUSCH ENGINEERING & SURVEYING LLC
400 RUSCH ROAD
ANTIGO, WI 54409
(715)623-5044
PROJECT #06-4601

I, TIMOTHY J. RUSCH, REGISTERED LAND SURVEYOR, DO HEREBY CERTIFY:

THAT I HAVE SURVEYED AND MAPPED BY THE ORDER OF DAVID MCGUIRE, OWNER, A PARCEL DESCRIBED IN DEEDS #169970 AND #181122, BEING PART OF THE UNRECORDED PLAT OF BILLINGS JUNGLE LAKE SUBDIVISION, LOCATED IN THE SW1/4 SE1/4, SECTION 2, T34N-R13E.

THAT THIS SURVEY WAS FOR THE PURPOSE OF LOCATING BOUNDARY LINES ONLY. OTHER GEOGRAPHICAL FEATURES WERE NOT MAPPED.

THAT THIS IS A TRUE AND CORRECT REPRESENTATION OF THE BOUNDARY SURVEYED TO THE BEST OF MY KNOWLEDGE AND BELIEF.