

PART OF THE SW 1/4 - SE 1/4 OF SECTION 2,  
T34N, R13E, TOWN OF NASHVILLE, FOREST COUNTY, WISCONSIN

FOREST CO SURVEYOR  
FILE # 341307-20020430  
DATE \_\_\_\_\_ BY \_\_\_\_\_

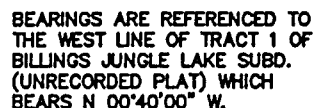

AS OWNER OF SAID LANDS SHOWN HEREON,  
BEING SURVEYED BY MICHAEL A. TREML,  
LAND SURVEYOR NO. S-2197, I HEREBY  
WAIVER PARTS OF THE WISCONSIN ADMINISTRATIVE  
CODE A-E 7, SAID PARTS BEING 7.04 AND 7.05 (2).

Grant L. Esser      5/9/02  
OWNER      DATE

Scale 1" = 60'

I, Michael A. Tremi, Registered Land Surveyor, HEREBY certify that by the order of Grant Esser, part owner: I have surveyed and mapped the hereon described and depicted lands and the within map is a true and correct representation of the lands surveyed to the best of my knowledge and belief.

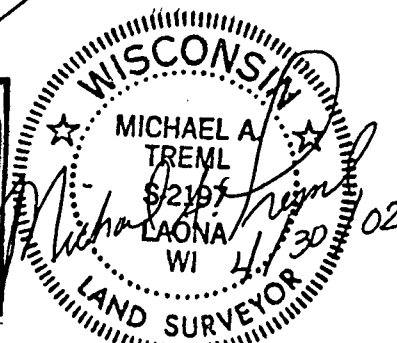
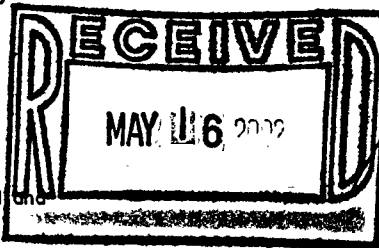

2-34-13

DATE: APRIL 30, 2002	<u>LEGEND:</u> ● 2" IRON PIPE IN CONCRETE FOUND ● IRON PIPE FOUND (SIZE AS NOTED) ○ 3/4" X 24" REBAR SET	SHT. NO.
DWG. NO.: 251-02		1 OF 1