

RECEIVED

MAY - 1 24

CO. TREASURER

PRELIMINARY SURVEY OF
LOT 16, AND PLATTED HAMILTON DRIVE
OF RASMUSSENS PLAT OF ROBERTS LAKE
LOCATED IN PART OF GOVERNMENT LOT 2
SECTION 1, TOWNSHIP 34 NORTH, RANGE 13 EAST
TOWN OF NASHVILLE, FOREST COUNTY, WISCONSIN

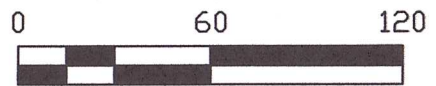
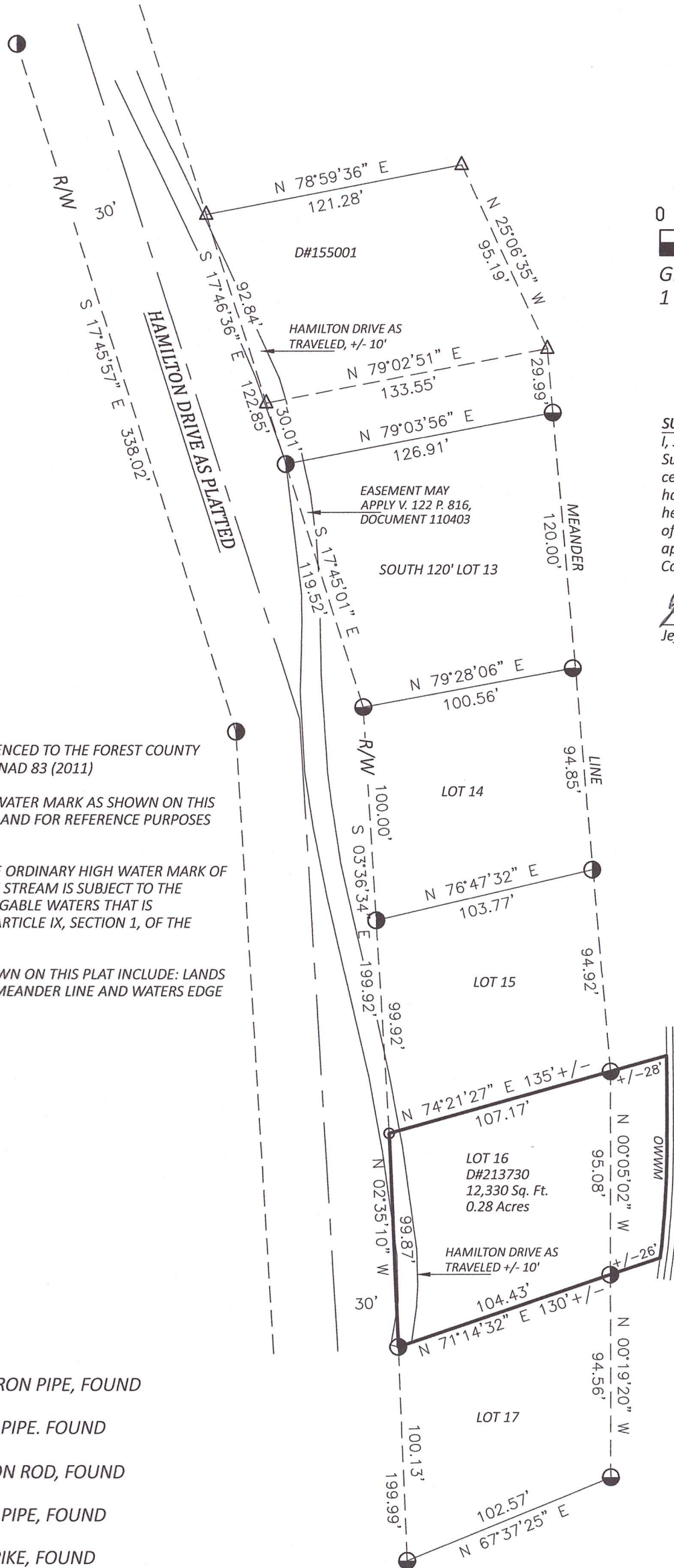

GRAPHIC SCALE
1 INCH = 60 FEET

SURVEYOR'S CERTIFICATE

I, Jeffrey T. Brock, Wisconsin Professional Land Surveyor S-2642, by the order of Lee Lamers: I hereby certify to the best of my knowledge and belief; that I have surveyed and mapped the property shown hereon; that this map represents an accurate survey of said property; and that I have complied with the applicable requirements of Wisconsin Administrative Code A-E 7.

Jeffrey T. Brock 3/26/2024
Jeffrey T. Brock, PLS 2642

NOTES:

BEARINGS ARE REFERENCED TO THE FOREST COUNTY COORDINATE SYSTEM NAD 83 (2011)

THE ORDINARY HIGH WATER MARK AS SHOWN ON THIS MAP IS APPROXIMATE AND FOR REFERENCE PURPOSES ONLY.

ANY LAND BELOW THE ORDINARY HIGH WATER MARK OF A LAKE OR NAVIGABLE STREAM IS SUBJECT TO THE PUBLIC TRUST IN NAVIGABLE WATERS THAT IS ESTABLISHED UNDER ARTICLE IX, SECTION 1, OF THE STATE CONSTITUTION

THE LOT AREA AS SHOWN ON THIS PLAT INCLUDE: LANDS LYING BETWEEN THE MEANDER LINE AND WATERS EDGE

LEGEND

- 2-1/2 INCH IRON PIPE, FOUND
- 1 INCH IRON PIPE, FOUND
- 3/4 INCH IRON ROD, FOUND
- 2 INCH IRON PIPE, FOUND
- RAILROAD SPIKE, FOUND
- △ COMPUTED POSITION (FROM PREVIOUS SURVEY)

owwm ORDINARY HIGH WATER MARK



FOREST CO SURVEYOR
FILE # 34301-20240326
DATE 05/24/2024 BY [Signature]

22-920