

LOTS 4, 5 & 6 OF RASMUSSENS PLAT OF ROBERTS LAKE
LOCATED IN PART OF GOV'T LOT 1 OF SECTION 1,
T34N, R13E, TOWN OF NASHVILLE, FOREST COUNTY, WISCONSIN

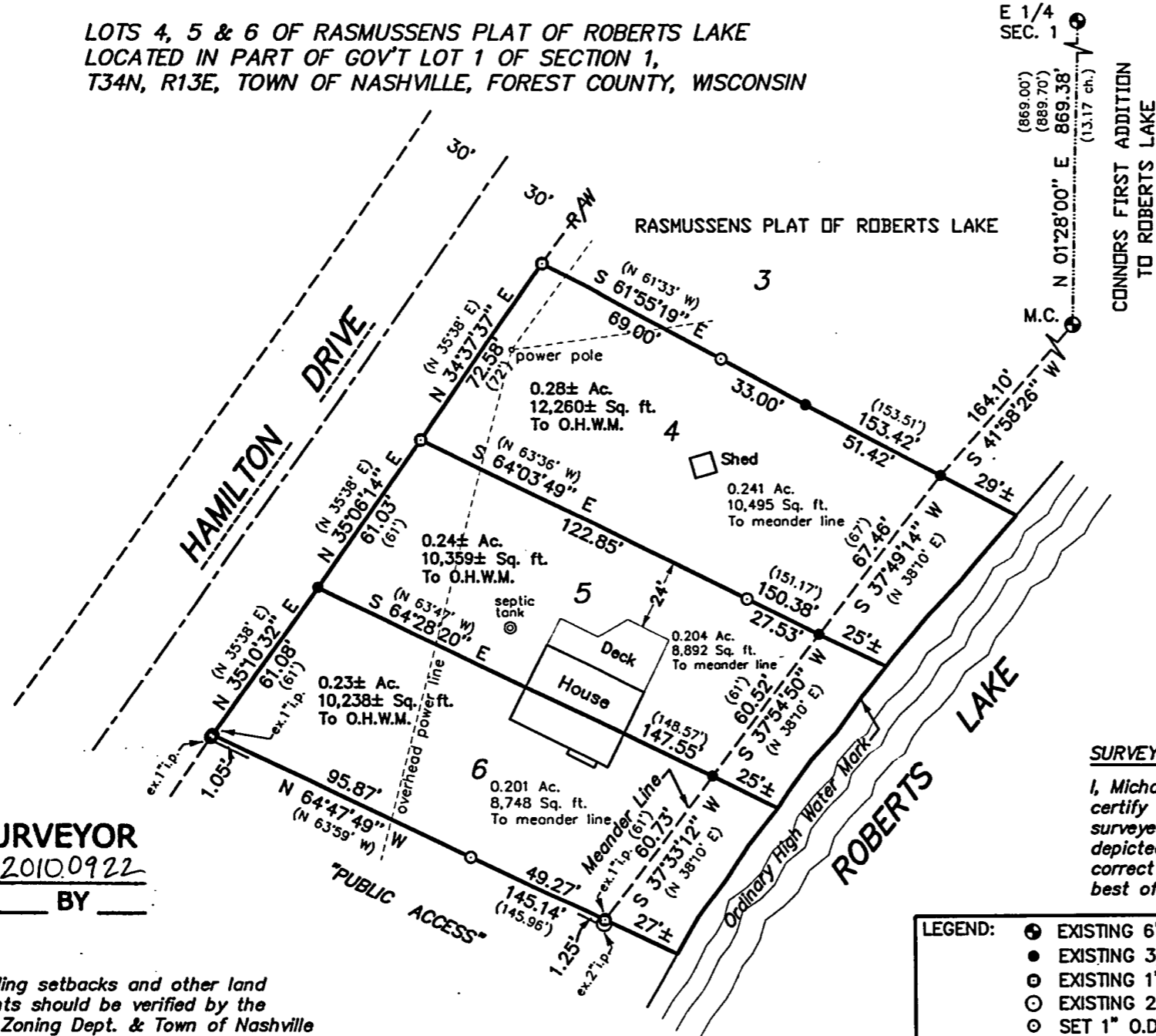

Bearings are referenced to Rasmussens Plat
of Roberts Lake, the East line of Sec. 1
recorded to bear N 01°28'00" E.

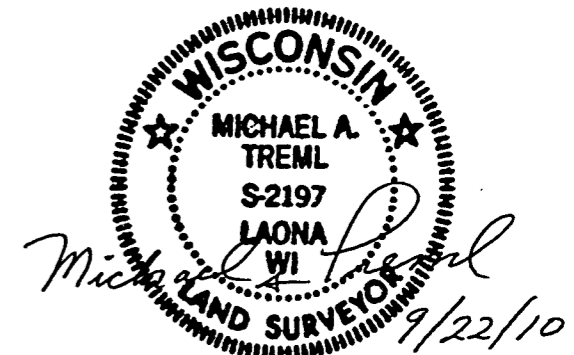
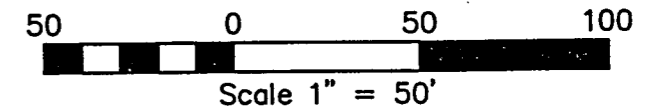

FILE # 341361-2010.0922

DATE _____ BY _____

NOTE: All building setbacks and other land use requirements should be verified by the Forest County Zoning Dept. & Town of Nashville prior to any new construction or other land use.

SURVEYOR'S CERTIFICATE:

I, Michael A. Trembl, Registered Land Surveyor, HEREBY certify that by the order of James Tonelli, owner: I have surveyed and mapped the hereon described and depicted lands and that this map is a true and correct representation of the lands surveyed to the best of my knowledge and belief.

LEGEND:	<ul style="list-style-type: none"> ⊕ EXISTING 6" DIA. CON. MON. W/BRASS CAP ● EXISTING 3/4" IRON PIPE ⊙ EXISTING 1" IRON PIPE ⊙ EXISTING 2" IRON PIPE ⊙ SET 1" O.D. X 18" IRON PIPE 	SHT. NO.:
		1 OF 1
() RECORDED AS	DWG. NO.: 901-10	

12-9-10
 All assessed and taxed
 on 22-9-07 in 2011
 Only 1 parcel 2011

PLAT OF SURVEY

LOTS 4, 5 & 6 OF RASMUSSENS PLAT OF ROBERTS LAKE
 LOCATED IN PART OF GOV'T LOT 1 OF SECTION 1,
 T34N, R13E, TOWN OF NASHVILLE, FOREST COUNTY, WISCONSIN

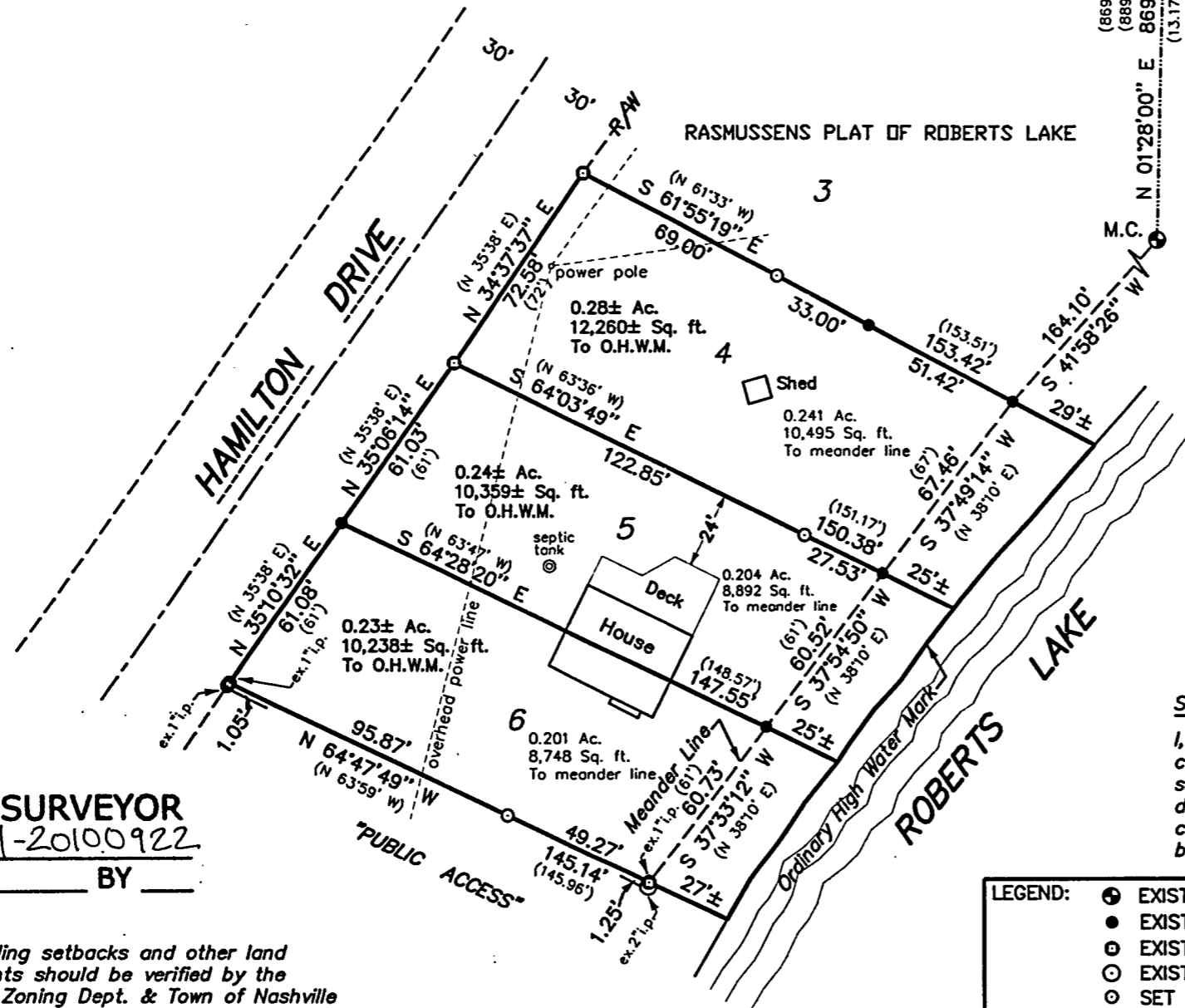

E 1/4
 SEC. 1

(869.00')
 (889.70')
 N 01°28'00" E 869.38'
 (13.17 ch.)

CONNORS FIRST ADDITION
 TO ROBERTS LAKE

Bearings are referenced to Rasmussens Plat
 of Roberts Lake, the East line of Sec. 1
 recorded to bear N 01°28'00" E.

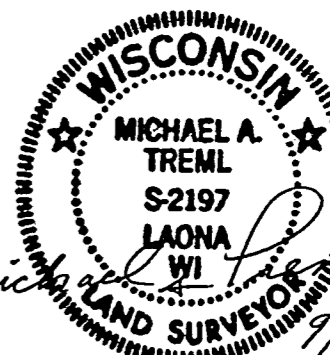
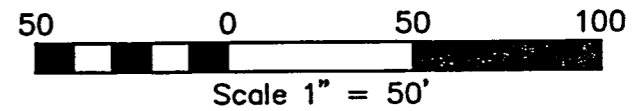

Michael A. Tremi
 9/22/10

SURVEYOR'S CERTIFICATE:

I, Michael A. Tremi, Registered Land Surveyor, HEREBY
 certify that by the order of James Tonelli, owner: I have
 surveyed and mapped the hereon described and
 depicted lands and that this map is a true and
 correct representation of the lands surveyed to the
 best of my knowledge and belief.

LEGEND:	<ul style="list-style-type: none"> ● EXISTING 6" DIA. CON. MON. W/BRASS CAP ● EXISTING 3/4" IRON PIPE ⊙ EXISTING 1" IRON PIPE ⊙ EXISTING 2" IRON PIPE ⊙ SET 1" O.D. X 18" IRON PIPE () RECORDED AS 	SHT. NO.:
		1 OF 1
	DWG. NO.: 901-10	

FOREST CO SURVEYOR
 FILE # 34301-20100922
 DATE _____ BY _____

NOTE: All building setbacks and other land
 use requirements should be verified by the
 Forest County Zoning Dept. & Town of Nashville
 prior to any new construction or other land use.