

KIM H PRITZLAFF, RLS
HARRY (JESS) SMITH, RLS
Job No. JN99-2397



aaron
associates

Registered Wisconsin Land Surveyors

5830 DONEGAL LANE
OCONTO FALLS, WI 54154
920-846-8264

PLAT OF SURVEY

Part of Gov't Lot 1 of Section 1, T34N, R13E,
Town of Nashville, Forest County, Wisconsin

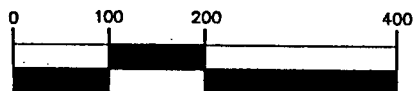
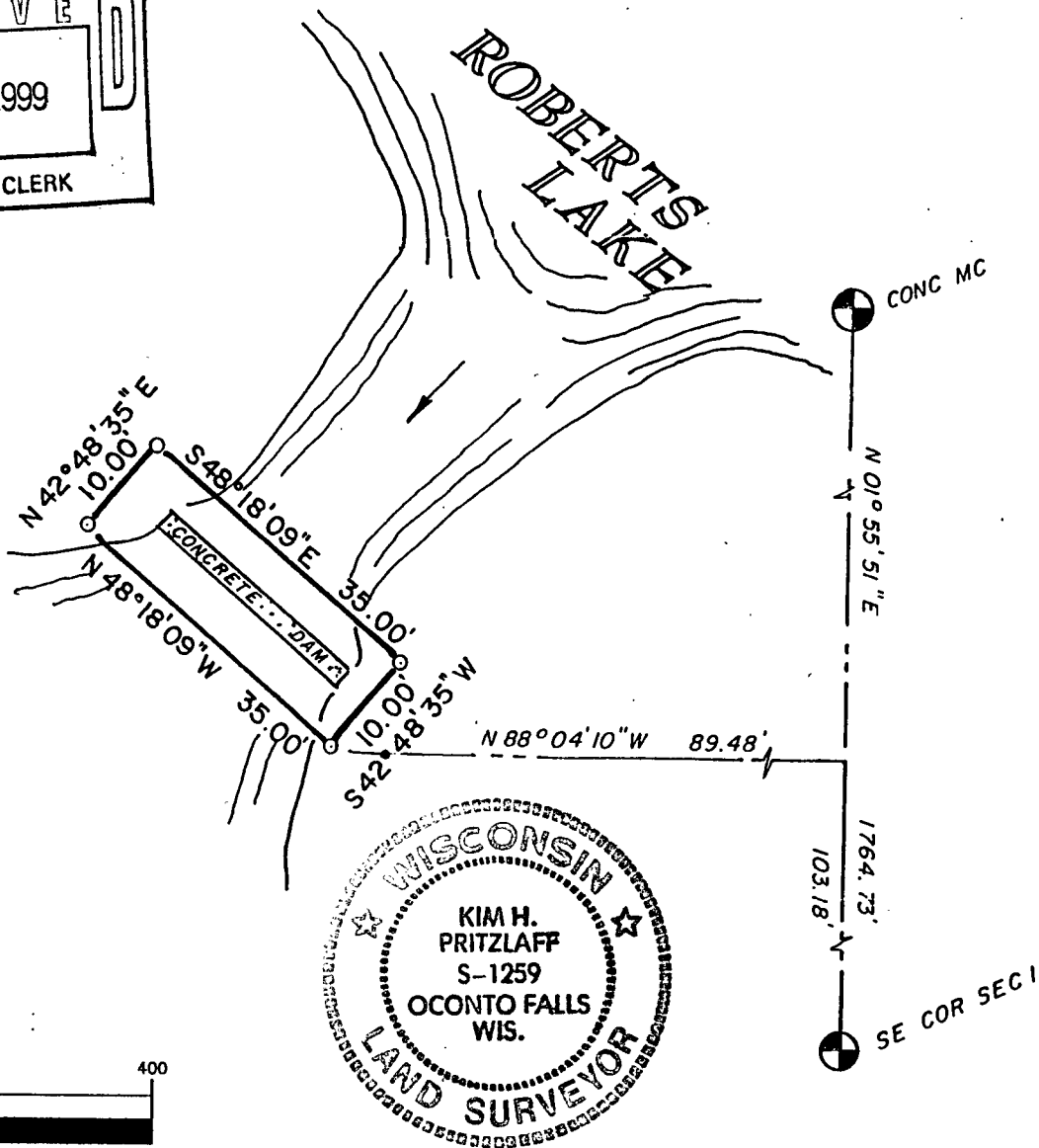
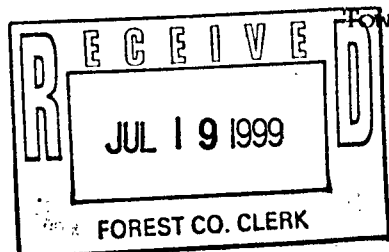

GRAPHIC SCALE
1 inch = 20 ft.

o = Set 1"x 24" iron pipe weighing 1.68 lbs
per lin ft

⊙ = Concrete monument with stamped brass cap

Bearings are referenced to the east line of said Gov't Lot 1
RECORDED AS N 01°55'51"E

SURVEYOR'S CERTIFICATE

I, Kim H Pritzlaff, Registered Land Surveyor, hereby certify: that
by the Order of Bill Schroeder of Schroeder Development Inc., owners,
I have surveyed and mapped the dam site on Roberts Lake in Government
Lot 1 of Section 1, Township 34 North, Range 13 East, Town of Nashville,
Forest County, Wisconsin.

The within map is a true and correct representation of the exterior
boundaries of the lands surveyed and I have fully complied with the
provisions of the State of Wisconsin in the surveying and mapping
of same to the best of my knowledge and belief.

Dated this 23rd day of June, 1999.

Kim H Pritzlaff, RLS No. 1259

FOREST CO SURVEYOR
FILE # 34301-19990623
DATE _____ BY _____