

PLAT OF SURVEY
 OF PART OF LOT 2 AND ALL OF LOT 3 IN RASMUSSENS PLAT OF ROBERTS LAKE, BEING A PART
 OF GOV'T. LOTS 1 AND 2, IN SECTION 1, TOWNSHIP 34 NORTH, RANGE 13 EAST, IN FOREST
 COUNTY, WISC. (SEE BACK OF PLAT FOR FULL DESCRIPTION)

PREPARED FOR: THE GEURTS

SURVEYOR'S CERTIFICATE

I HEREBY CERTIFY THAT THIS SURVEY IS CORRECT AND TO THE BEST OF MY
 KNOWLEDGE AND BELIEF, ACCORDING TO THE RECORDED PLAT THEREOF, AND
 THAT THIS SURVEY IS SUBJECT TO ALL EASEMENTS OF RECORD !

Wayne G. Dobbratz 5/8/97

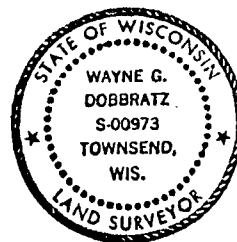

LEGEND

- DENOTES DROVE A 1" DIA. IRON PIPE
- DENOTES FOUND A 3/4" DIA. IRON PIPE
- ✕ DENOTES FOUND A 1 1/4" DIA. IRON PIPE
- DENOTES FOUND A 1" DIA. IRON PIPE
- RIA- DENOTES RECORDED AS
- MIA- DENOTES MEASURED AS

NOTES BEARINGS SHOWN HEREON ARE BASED UPON A RECORDED BEARING OF N.44°-13'E. ALONG
 THE W'LY LINE OF LOTS 2 & 3 OF SAID PLAT.

TABLE OF ACREAGE

20,480.05 SQ. FT. = 0.4702 AC. TO MEANDER LINE CONTAINED
 IN THIS SURVEY.

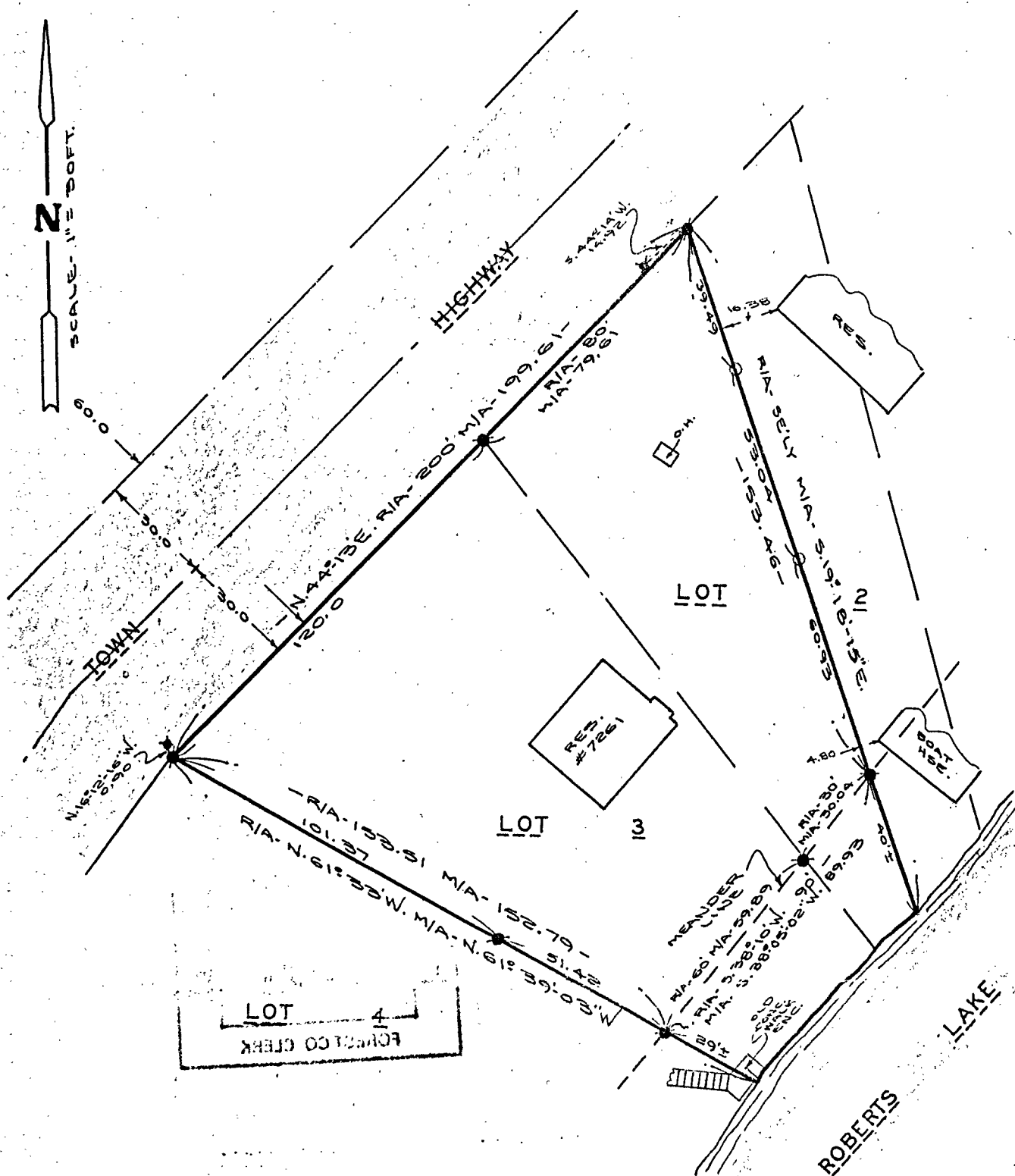

FOREST CO SURVEYOR
 FILE # 34301-19970508
 DATE _____ BY _____

RAZTOR
RAZYNE
RAZY-INDEX
ALPS CARD

DOCUMENT NO.

Volume 139 Page 239

121865

H.C. Miller Company
REGISTER OF DEEDS

STATE BAR OF WISCONSIN—FORM 3
QUIT CLAIM DEED
THIS SPACE RESERVED FOR RECORDING DATA

REGISTER'S OFFICE }
Forest County, Wis. }

Received for record this 21st day
July A.D., 1982
at 10:00 o'clock A. M. and
recorded in Vol. 139 of RECORDS
on page 239

Eugene J. Stetson
REGISTER OF DEEDS

RETURN TO

Terrance Geurts
Route 3, Hoffman Road
Green Bay, WI 54301

MARLENE M. GEURTS

quit-claims to TERRANCE C. GEURTS and MARLENE M.
GEURTS, his wife, as joint tenants with the
full right of survivorship

the following described real estate in Forest County,
State of Wisconsin:

The S'ly part of Lot 2, described as follows:- Commencing
at the point where the lot lines of Lots 2 and 3 inter-
sect with the shore of Roberts Lake, thence N'ly along
the staked meander line of Roberts Lake a distance of 30
feet to a stake set; thence NW'ly across Lot 2 to the back
line of said Lots to a stake set that is 80 feet N'ly and distant from the back line
corners of Lots 2 and 3; thence S'ly along the back line of said lots a distance of 80
feet to the common lot corner for Lots 2 and 3 to a stake set; thence SE'ly along the
S'ly lot line of Lot 2 to the place of beginning; A N D

ALL OF LOT 3;

All in Rasmussens Plat of Roberts Lake, being a part of Gov. Lots 1 and 2, Section 1,
in Township 34 North, Range 13 East. Together with a permanent easement for ingress
and egress from and over the North Shore Road to the rear lot lines of above description.
Together with all meander rights to Roberts Lake appertaining to the above property.

Subject to easements and restrictions of record.

Subject to following restrictive covenants: (1) Said premises shall be used for resi-
dential purposes only. (2) No trailer homes or mobile homes shall at any time be
permitted on said property.

THE WITHIN DEED is given for the purpose of vesting title to the above described
premises in the grantees named herein as joint tenants, in accordance with Section
700.19(2) of the Wisconsin Statutes.

FEE

77.25(8)
EXEMPT

This is not homestead property.
(is) (is not)

Dated this 14th day of July, 19 82.

(SEAL)

Marlene M. Geurts

(SEAL)

MARLENE M. GEURTS

(SEAL)

(SEAL)

AUTHENTICATION

Signatures authenticated this _____ day of _____, 19 _____

ACKNOWLEDGMENT

STATE OF WISCONSIN

Brown ss.
County.

Personally came before me, this 14th day of
July 1982

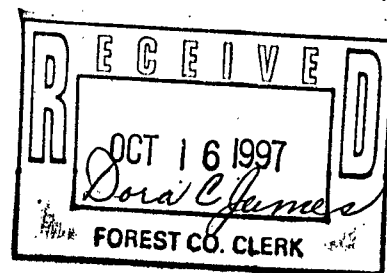

FOREST CO. CLERK
FILE
DATE