

| COUNTY AND HIGHWAY | ROUTE AND SECTION | CLASS AND AGREEMENT | | FEDERAL DIVISION OFFICE | SHEET NUMBER | TOTAL SHEETS |
|--------------------|-------------------|---------------------|---------|-------------------------|--------------|--------------|
| | | STATE | FEDERAL | | | |
| 21.6 | 190.0 | | 11.2 | WIS. 5N | 4 | |

ENGINEERS AFFIDAVIT

STATE OF _____

COUNTY OF _____ SS: _____

BEING DULY SWORN, SAYS HE IS THE CHIEF ENGINEER OF (OR IS THE PERSON EMPLOYED TO SURVEY THE _____ OF) THE _____, HEREINAFTER DESIGNATED THE "APPLICANT", THAT THE SURVEY OF SUCH _____ FROM _____ TO _____, A DISTANCE OF _____ MILES, WAS MADE BY HIM (OR UNDER HIS DIRECTION) AS CHIEF ENGINEER OF THE APPLICANT (OR AS SURVEYOR EMPLOYED BY THE APPLICANT) AND UNDER ITS AUTHORITY, COMMENCING ON THE _____ DAY OF _____ 19____, AND ENDING ON THE _____ DAY OF _____ 19____; AND THAT SUCH SURVEY IS ACCURATELY REPRESENTED ON THE ACCOMPANYING MAP.

(APPLICANT)

BY _____ (TITLE)

SWORN AND SUBSCRIBED TO BEFORE ME THIS _____ DAY OF _____ 19____

MY COMMISSION EXPIRES _____ 19____ (SEAL)

NOTARY PUBLIC

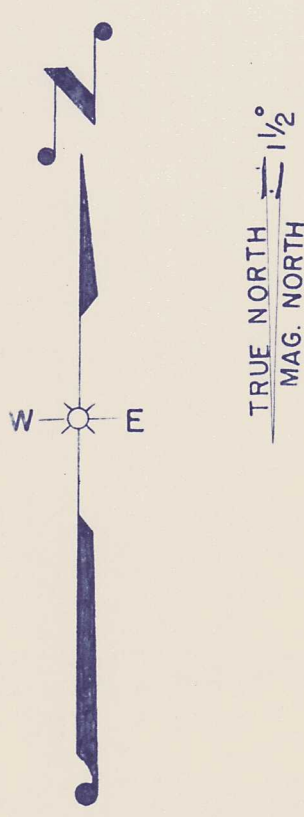
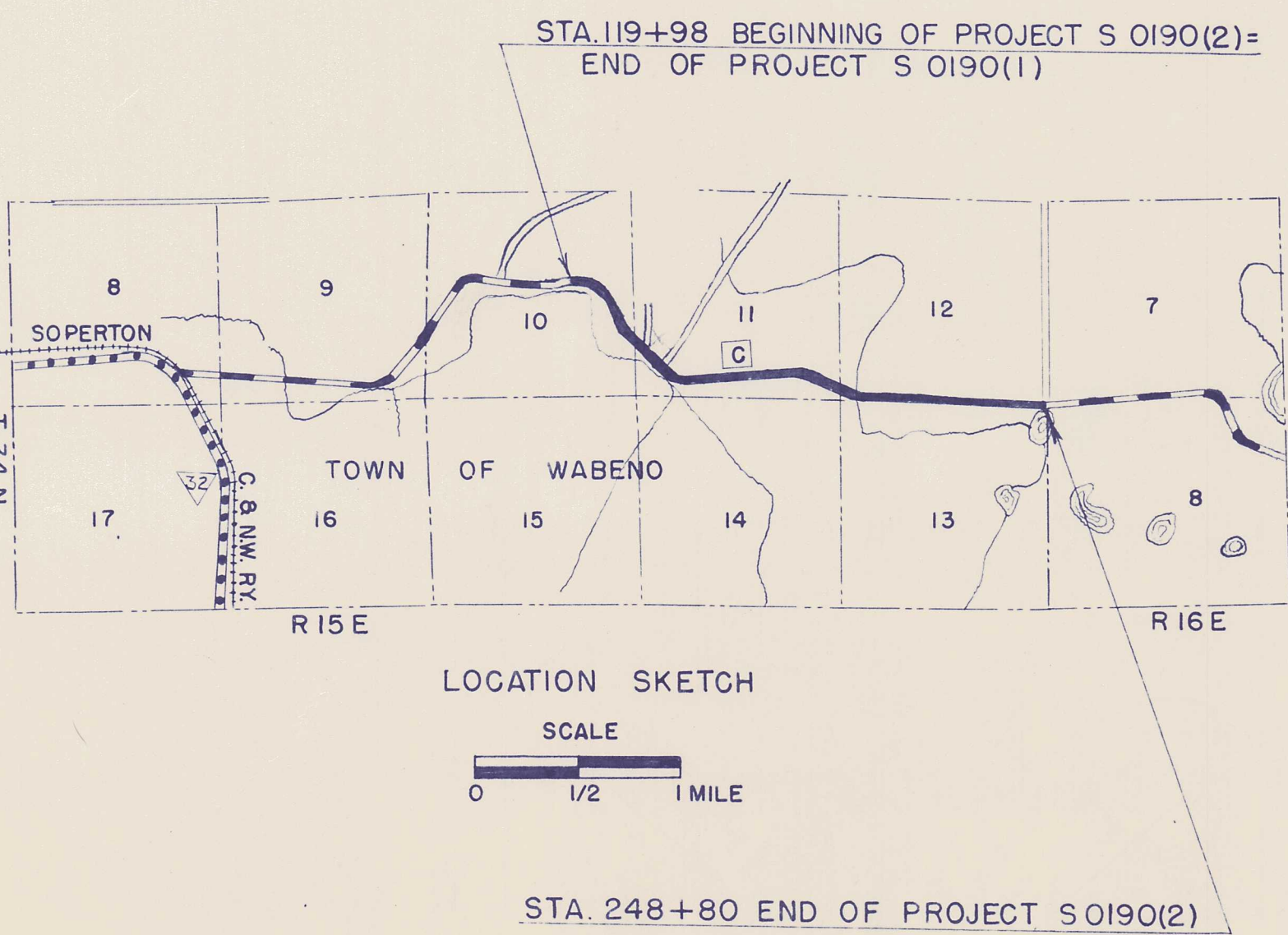
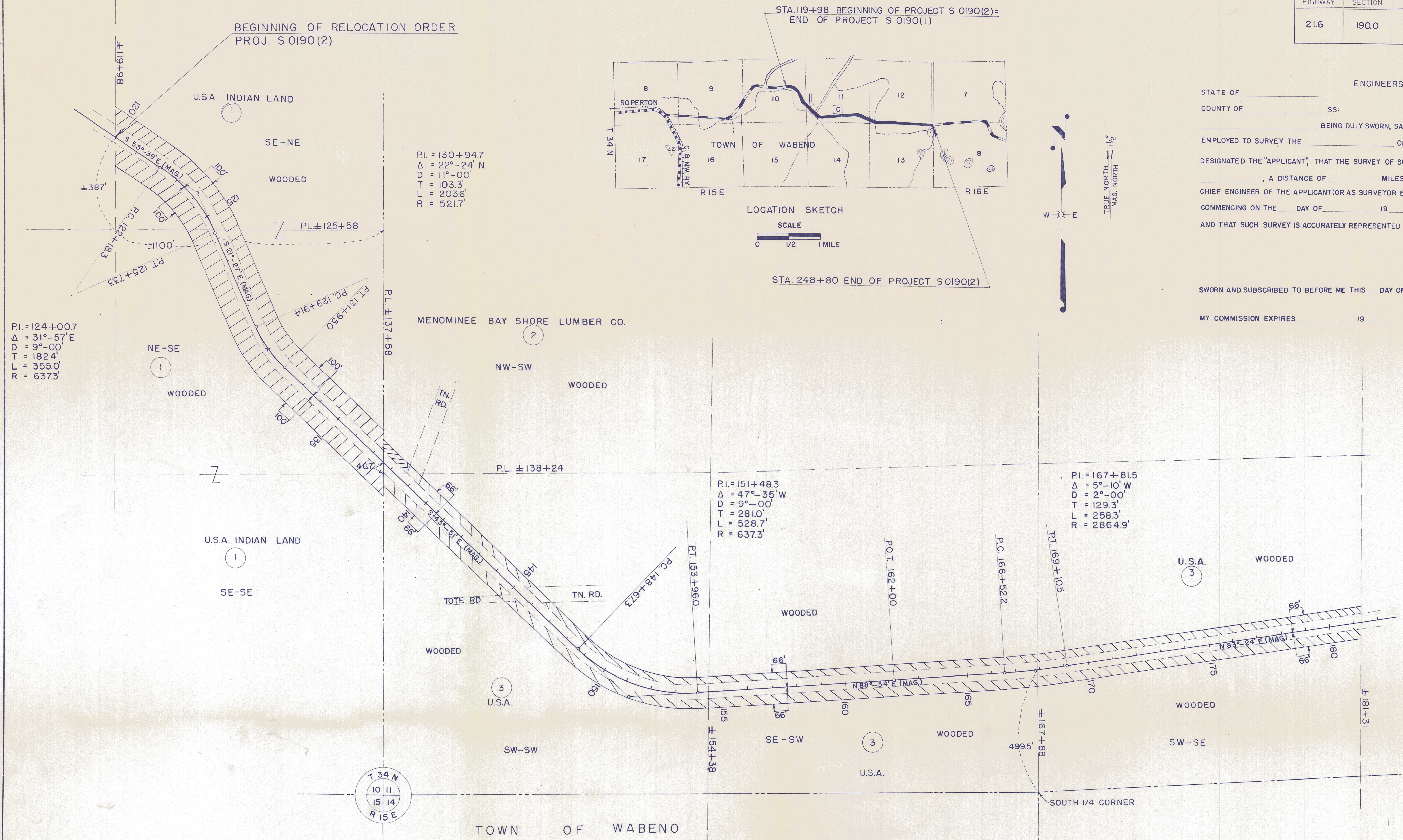

STATE HIGHWAY COMMISSION OF WISCONSIN

PLAT OF RIGHT OF WAY REQUIRED

PROJECT S 0190(2)

SOPERTON-EAST COUNTY LINE ROAD

G.T.H. NO. C FOREST COUNTY

NOTEBOOK 8298

LENGTH = 2.189 MILES

SCALE
0 100' 200' 400'

DATED APRIL 17, 195