

| COUNTY AND HIGHWAY | ROUTE AND SECTION | CLASS AND AGREEMENT |         | FEDERAL DIVISION OFFICE | SHEET NUMBER | TOTAL SHEETS |
|--------------------|-------------------|---------------------|---------|-------------------------|--------------|--------------|
|                    |                   | STATE               | FEDERAL |                         |              |              |
| 21.1               | 21.3              | 21.15               |         | 4                       | 4            |              |

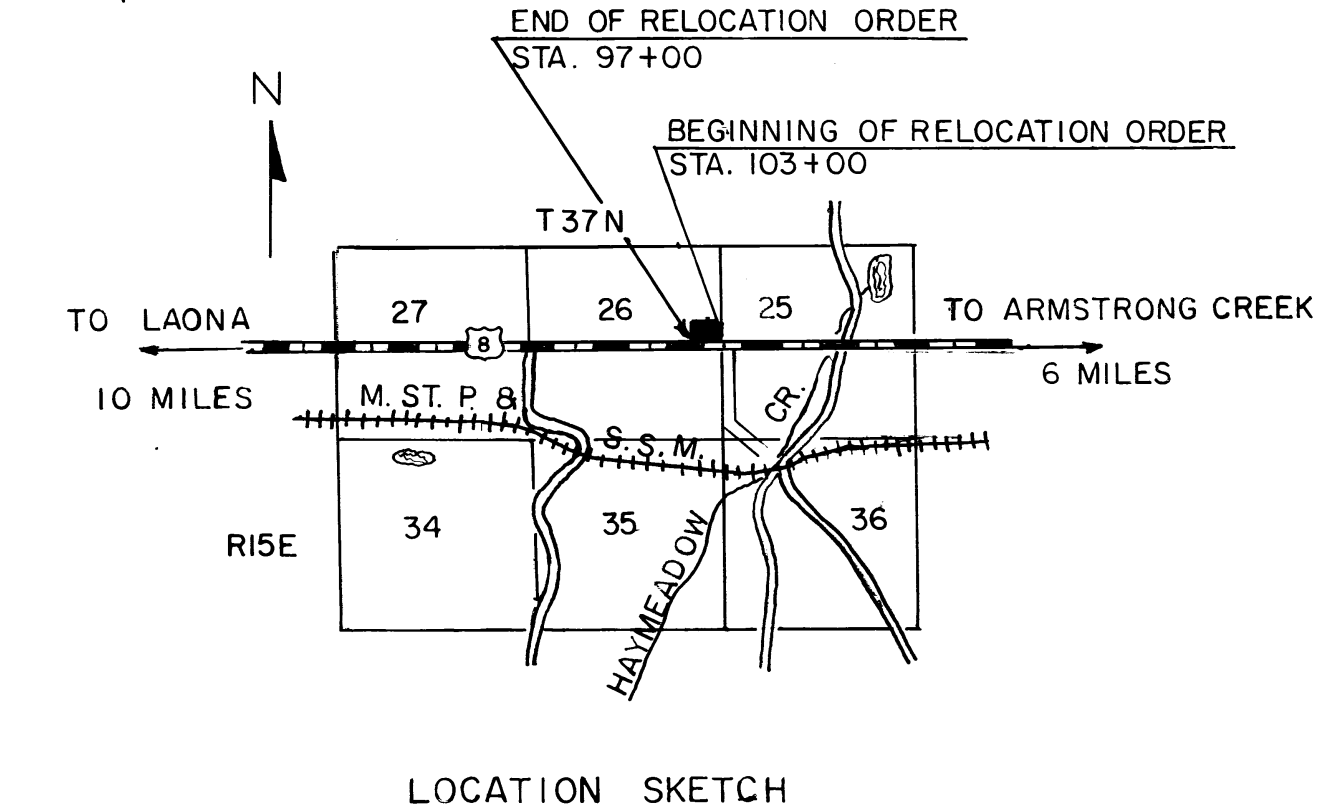
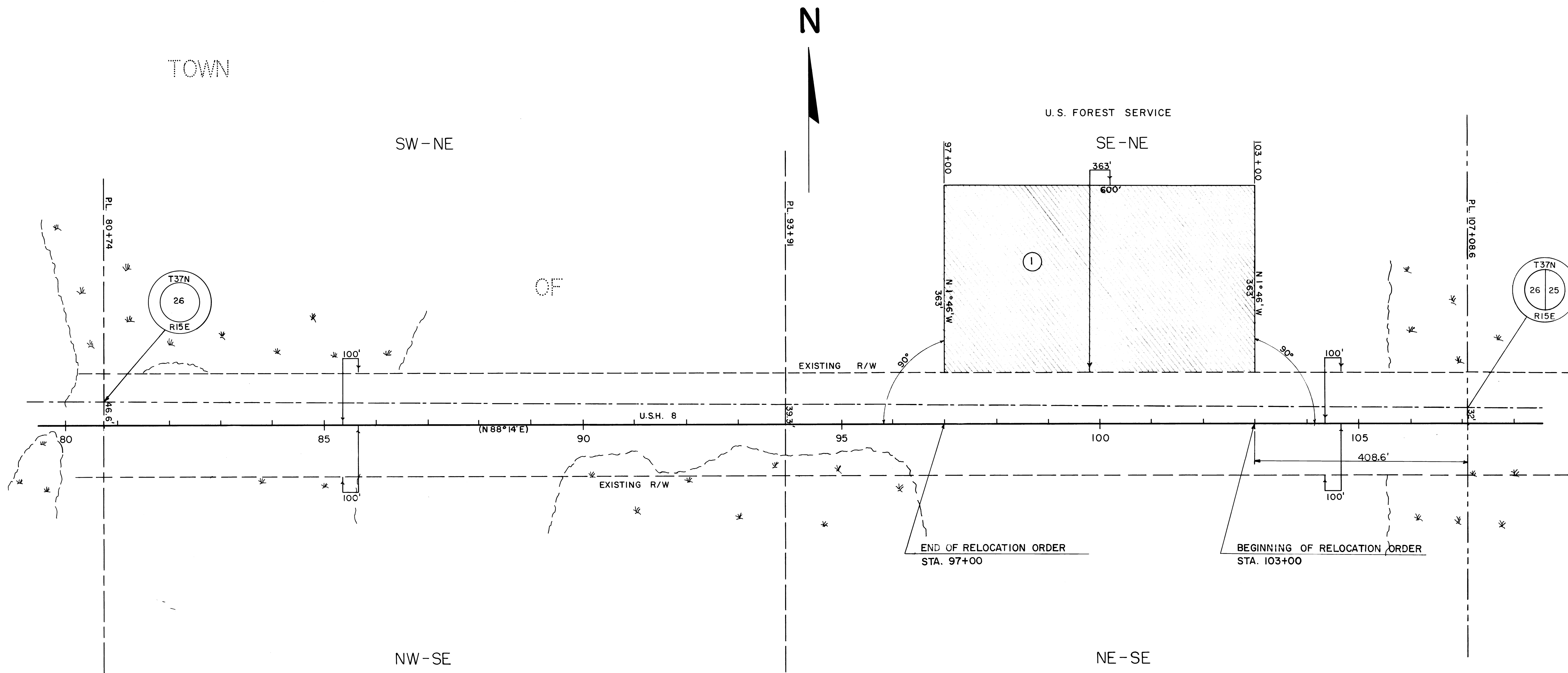

BEARINGS SHOWN ON THIS PLAT ARE THE MAGNETIC BEARING OF EACH TANGENT

STATE HIGHWAY COMMISSION OF WISCONSIN  
**PLAT OF RIGHT OF WAY REQUIRED**  
**PROJECT T 021-3(15) AUX.4.1**  
**LAONA - ARMSTRONG CREEK ROAD**  
**U.S.H. 8 FOREST COUNTY**

SCALE 1" = 200'  
 LENGTH = 0.114 MILES  
 DATED AUG. 20, 1962

| PAR. NO. | OWNER               | ADDRESS   | DESCRIPTION                        | INTEREST REQUIRED | ACRES REQ'D. | ALSO SHEET | PAR. NO. |
|----------|---------------------|---|------------------------------------|-------------------|--------------|------------|----------|
| I        | U.S. FOREST SERVICE | NICOLET NAT'L FOREST HDQ'TS<br>RHINELANDER, WISC. | SE 1/4 NE 1/4 SECTION 26 T37N R15E | SP'L USE PERMIT   | 5.00         |            | I        |
|          |                     |   |                                    |                   |              |            |          |

T021-3(15)