

COUNTY AND HIGHWAY	ROUTE AND SECTION	CLASS AND AGREEMENT		FEDERAL DIVISION OFFICE	SHEET NUMBER	TOTAL SHEETS
		STATE	FEDERAL			
21.2	231.0		11.4	4	4	

50231(4) 3-43

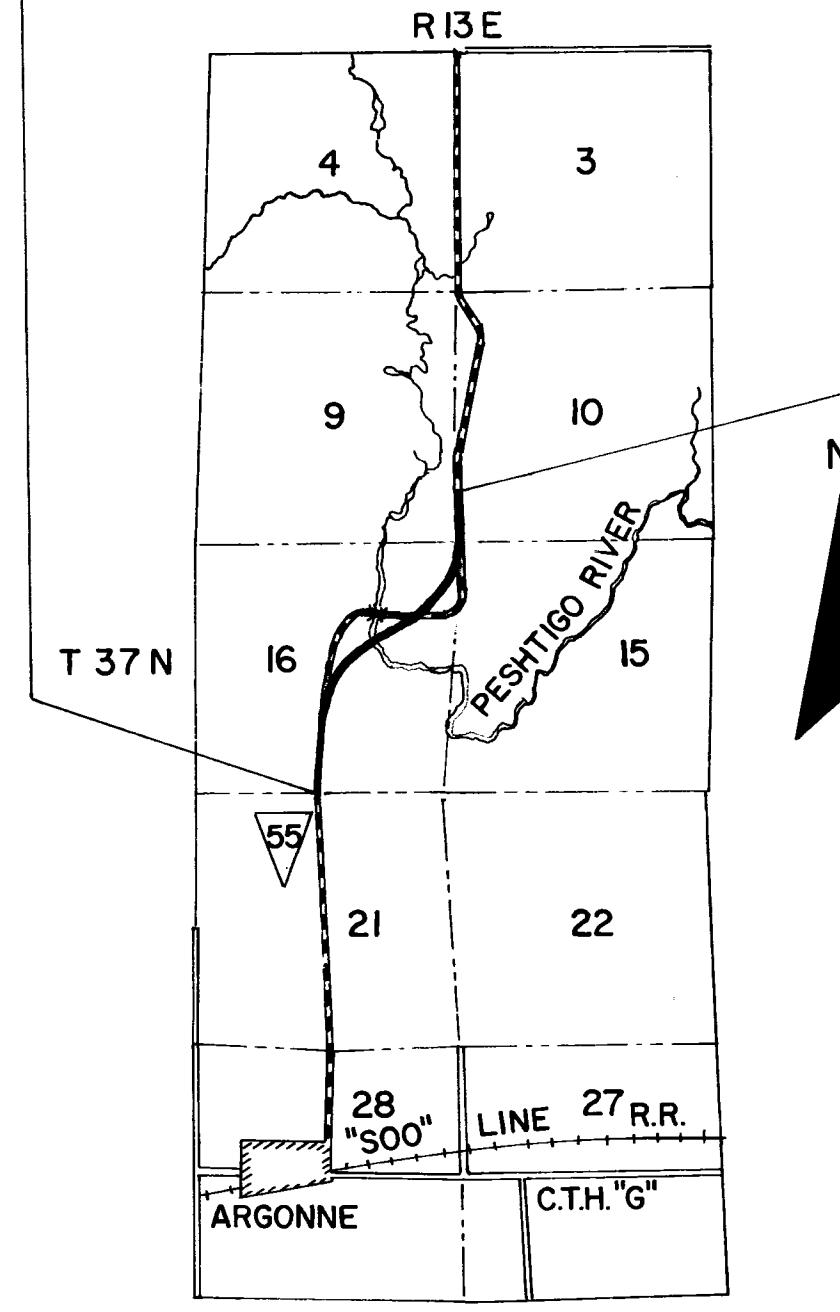
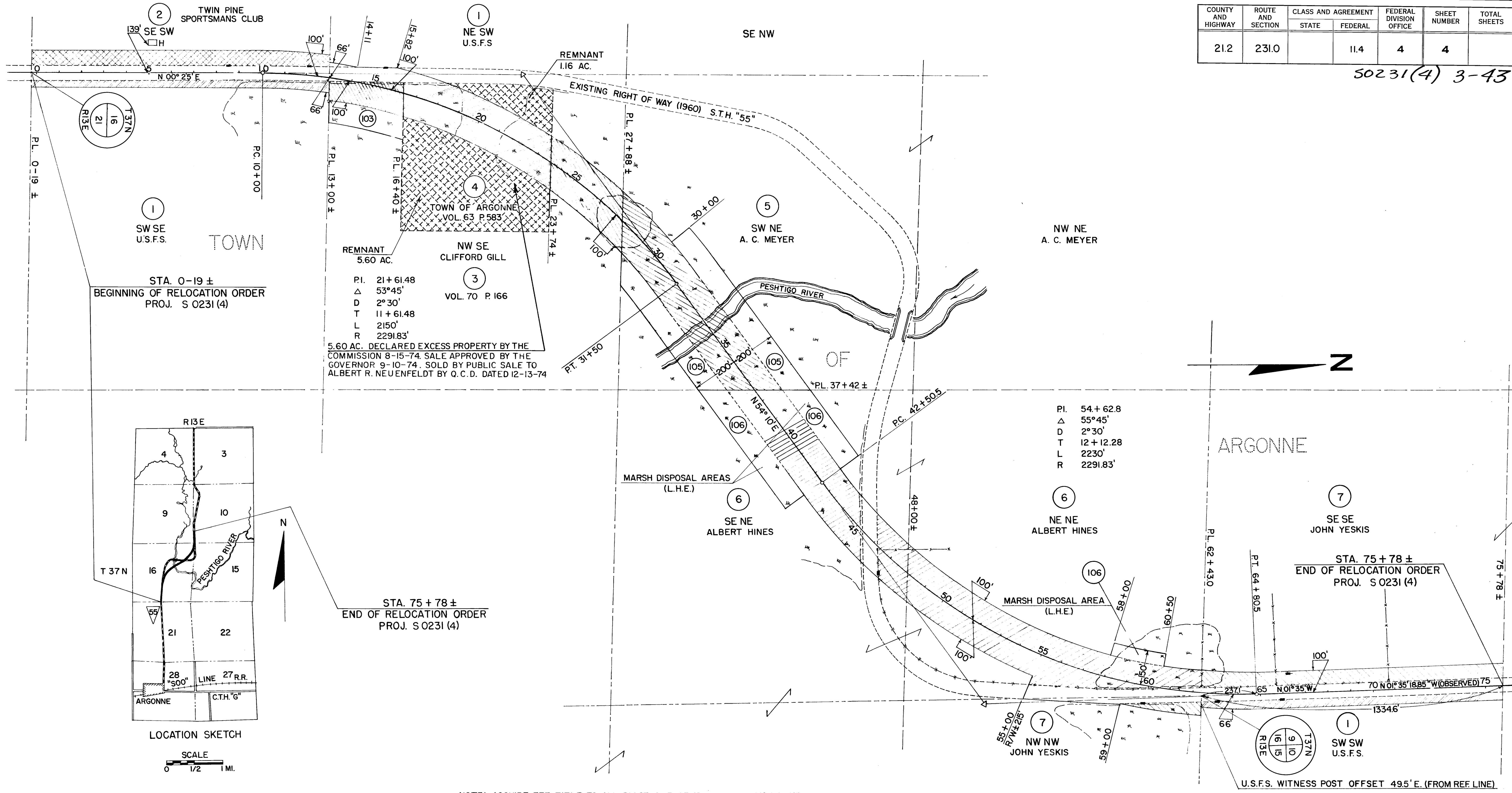

5.60 AC. DECLARED EXCESS PROPERTY BY THE COMMISSION 8-15-74. SALE APPROVED BY THE GOVERNOR 9-10-74. SOLD BY PUBLIC SALE TO ALBERT R. NEUFELDT BY Q.C.D. DATED 12-13-74

PI. 54+62.8
 Δ 55°45'
 D 2°30'
 T 12+12.28
 L 2230'
 R 2291.83'

NOTE: ACQUIRE FEE TITLE TO ALL PARCELS EXCEPT AS OTHERWISE NOTED.

PAR. NO.	OWNER	ADDRESS	DESCRIPTION	INTEREST REQUIRED	ACRES REQD.	ALSO SHEET	PAR. NO.
1	U.S. FOREST SERVICE	NICOLET NATIONAL FOREST HDQTS.	RHINELANDER WIS. SWSE & NE SW, SEC.16 & SWSW, SEC.10	T 37N, R13E	SP. USE PERMIT	2.10	1
2	TWIN PINE SPORTSMANS CLUB, INC.	4903-28TH. AVE.	KENOSHA " SE SW, SEC.16	" "	"	1.97	2
3	CLIFFORD GILL	1131 WILLOW ST	GREEN BAY " NW SE, SEC.16	" "	"	2.79	3
4	TOWN OF ARGONNE	LYLE PALMER, TN. CHAIRMAN	ARGONNE " NW SE, SEC.16	" "	"	10.00	4
5	A. C. MEYER	BOX 206	ANTIGO " SW NE, SEC.16	" "	"	4.18	5
6	ALBERT HINES		ARGONNE " SE NE & NE NE, SEC.16	" "	"	10.19	6
7	JOHN YESKIS		" " NW NW, SEC.15 & SE SE, SEC.9	" "	"	2.36	7
105	A. C. MEYER	BOX 206	ANTIGO " SW NE, SEC.16	" "	L.H.E. (MARSH)		105
106	ALBERT HINES		ARGONNE " SE NE & NE NE, SEC.16	" "	L.H.E. (MARSH)		106
103	CLIFFORD GILL	1131 WILLOW ST.	GREEN BAY NW NE, SEC.16	" "	L.H.E. (MARSH)		103

STATE HIGHWAY COMMISSION OF WISCONSIN
PLAT OF RIGHT OF WAY REQUIRED
PROJECT S 0231 (4)
 ARGONNE — ALVIN ROAD
 (PESHTIGO RIVER BRIDGE & APPROACHES)
 S.T.H. 55 FOREST COUNTY

SCALE
 0 200 400
 LENGTH = 1.439 MILES

REVISED FEB. 7, 1975
 REVISED AUG. 18, 1961
 REVISED JULY 10, 1961
 DATED MARCH 22, 1961

50231(4)