

COUNTY AND HIGHWAY	ROUTE AND SECTION	CLASS AND AGREEMENT		FEDERAL DIVISION OFFICE	SHEET NUMBER	TOTAL SHEETS
		STATE	FEDERAL			
21.2	99.0	21.5		4	4.0	43

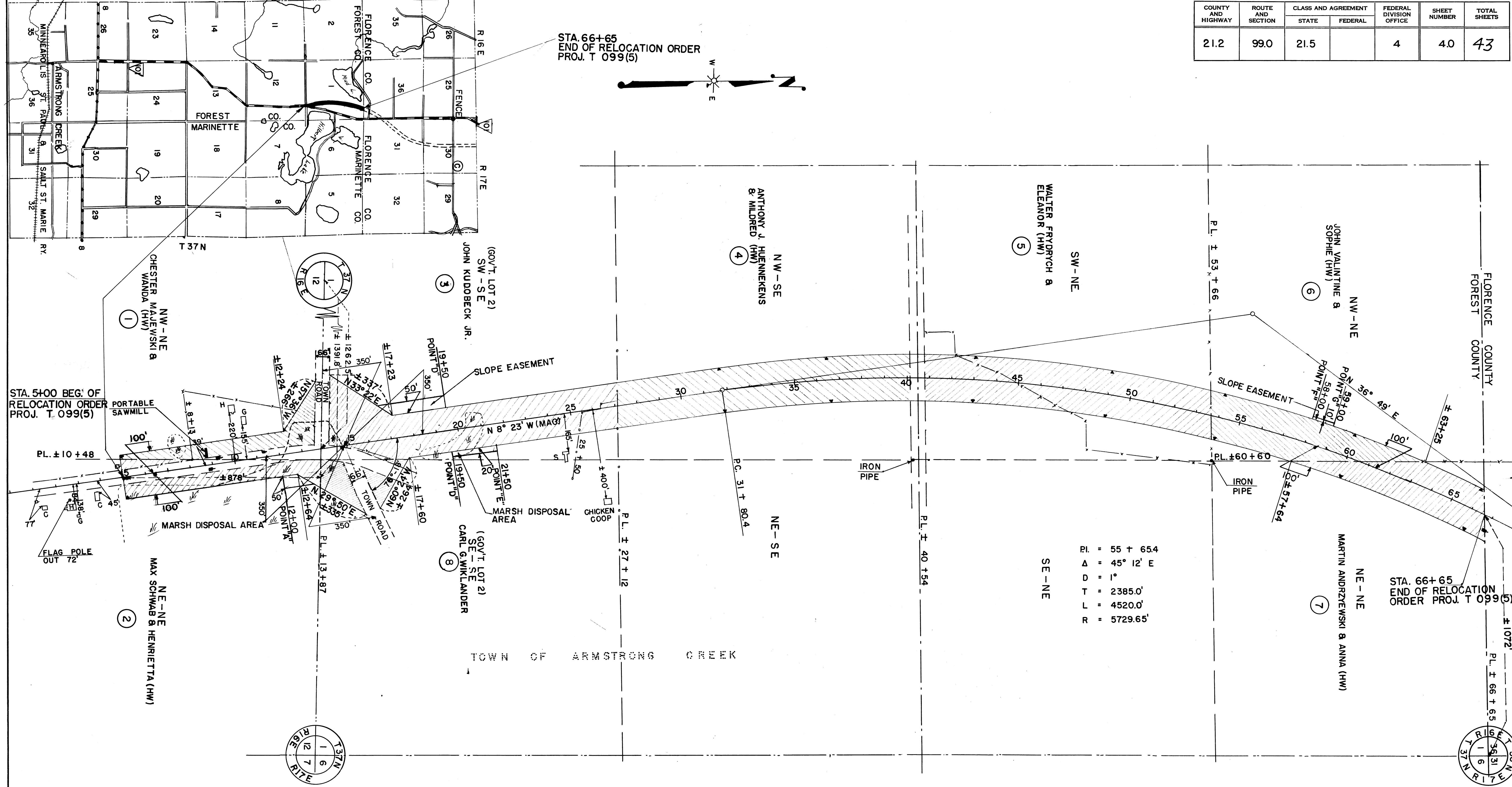

STA 66+65
END OF RELOCATION ORDER
PROJ. T 099(5)

STA. 5+00 BEG. OF
RELOCATION ORDER
PROJ. T 099(5)

STA. 66+65
END OF RELOCATION ORDER
PROJ. T 099(5)

PI. = 55 + 65.4
Δ = 45° 12' E
D = 1'
T = 2385.0'
L = 4520.0'
R = 5729.65'

ACQUIRE EASEMENT FOR HIGHWAY PURPOSES UNLESS OTHERWISE INDICATED

PAR. NO.	OWNER	ADDRESS	MORTGAGEE	INTEREST REQUIRED	DESCRIPTION	ACRES PURCHASED				PAR. NO.	ALSO SHEET
						IMP	UNIMP	MARSH	TOTAL		
1	CHESTER MAJEWSKI & WANDA (HW)	ARMSTRONG CREEK WIS		NW-NE	SEC. 12 T 37 N R 16 E	0.74	0.40	0.38	1.52	1	
2	MAX SCHWAB & HENRIETTA (HW)	1624 W. LORAIN ST. APPLETON "		SLOPE EASEMENT	" " "			1.59	1.59	2	
3	JOHN KUDOBECK JR.	ARMSTRONG CREEK "		" "	SEC 1 " " "	0.37	5.17	0.64	6.18	3	
4	ANTHONY HUENNEKENS & MILDRED (HW)	" " "		NW-SE	" " "	3.00	3.00		6.00	4	
5	WALTER FRYDRYCH & ELEANOR (HW)	" " "		SW-NE	" " "	1.60	4.27		5.87	5	
6	JOHN VALINTINE & SOPHIE (HW)	FENCE		SLOPE EASEMENT	" " "			3.19	3.19	6	
7	MARTIN ANDRZEWSKI & ANNA (HW)	ARMSTRONG CREEK "		NE-NE	" " "			2.78	2.78	7	
8	CARL G. WIKLANDER	1111 S. WASHTEAN, CHICAGO, ILL.		SE-SE	" " "			0.35	0.70	8	

STATE HIGHWAY COMMISSION OF WISCONSIN
PLAT OF RIGHT OF WAY REQUIRED
PROJECT T 099 (5)
U. S. H. "8" - NORTH COUNTY LINE ROAD
S.T.H. "101" FOREST COUNTY

NOTEBOOK - 8517-8518
SCALE
0 100' 200' 400'
LENGTH - 1.168 MILES
REV. MAY 21, 1957
DATED JAN. 18, 1957

T099(5)