

COUNTY AND TOWNSHIP	RANGE AND SECTION	CLASS AND AGREEMENT	FEDERAL DIVISION OFFICE	SHEET NUMBER	TOTAL SHEETS
012	231 0	214	WIS. 5N	4,1	

SCHEDULE OF LAND AND INTERESTS REQUIRED

PAR NO	OWNER	ADDRESS	MORTGAGEE	ADDRESS	DESCRIPTION	ACRES REQUIRED			INTERESTS REQUIRED	PAR NO
						MARSH	UNIMPROVD	IMPROVD		
1	U.S. FOREST SERVICE				PART OF NW NW SEC.25 T.41N R.13E		0.42	0.42		1
2	U.S. FOREST SERVICE				PART OF SW SW SEC.24 T.41N R.13E		4.57	4.57		2
3	U.S. FOREST SERVICE				PART OF SW NW SEC.19 T.41N R.14E		2.14	2.14		3
4	AUGUST PAWLAK		IRON RIVER NATIONAL BANK	IRON RIVER, MICH.	PART OF SW NE SEC.19 T.41N R.14E			0.13	0.13	4
5	AUGUST PAWLAK				PART OF GOV. LOT 2 SEC. 19 T.41N R.14E		0.31		0.31	5
6	U.S. FOREST SERVICE				PART OF GOV. LOT 1 SEC. 18 T.41N R.14E		1.03		1.03	6
7	U.S. FOREST SERVICE				PART OF GOV. LOT 2 SEC. 18 T.41N R.14E		2.00		2.00	7
8	DEPOSITORS LIQUIDATION CORPORATION	STANBAUGH, MICH.	JOSEPH STROMBERG (LAND CONTRACT)	IRON RIVER, MICH. R.R.	PART OF GOV. LOT 1 SEC. 18 T.41N R.14E		1.14		1.14	8
							11.61	0.13	11.74	

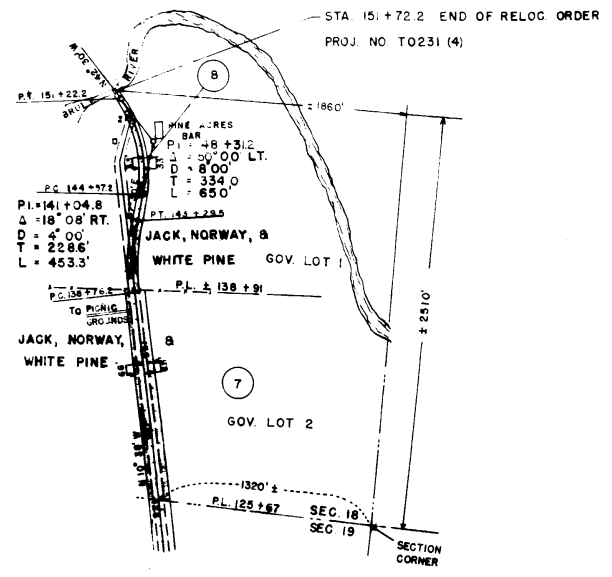

STATE HIGHWAY COMMISSION OF WISCONSIN
 PLAT OF RIGHT OF WAY REQUIRED
 PROJECT NO. T0231(4)
 ARGONNE - MICHIGAN STATE LINE ROAD
 S.T.H. NO. 55 FOREST COUNTY

SCALE
 0 400 800 FEET
 LENGTH = 2.684 MILES

FEB 21, 1949
 DATED AUG. 26, 1948

COUNTY AND HIGHWAY	ROUTE AND SECTION	CLASS AND AGREEMENT STATE	FEDERAL	FEDERAL DIVISION OFFICE	SHEET NUMBER	TOTAL SHEETS
21.2	231.0	21.4		WIS. 5N	4	

NOTE BOOK NO 8240

STA. 10+00 EQUAL MILE 3.1
 BEG. OF RELOC. ORDER PROJ. T0231(4)

STA. 151+72.2 EQUAL MILE 5.8
 END OF RELOC. ORDER T0231(4)
 END OF PROJ. T0231(4)

EQUATION MILE 23.83 PROJ. NO. T231(3) EQUAL MILE 00 PROJ. T0231(4)

STA. 70
 MILE 0.0 BEG. OF PROJ. NO T0231(4)

LOCATION SKETCH
 SCALE _____ MILES



CLEARED

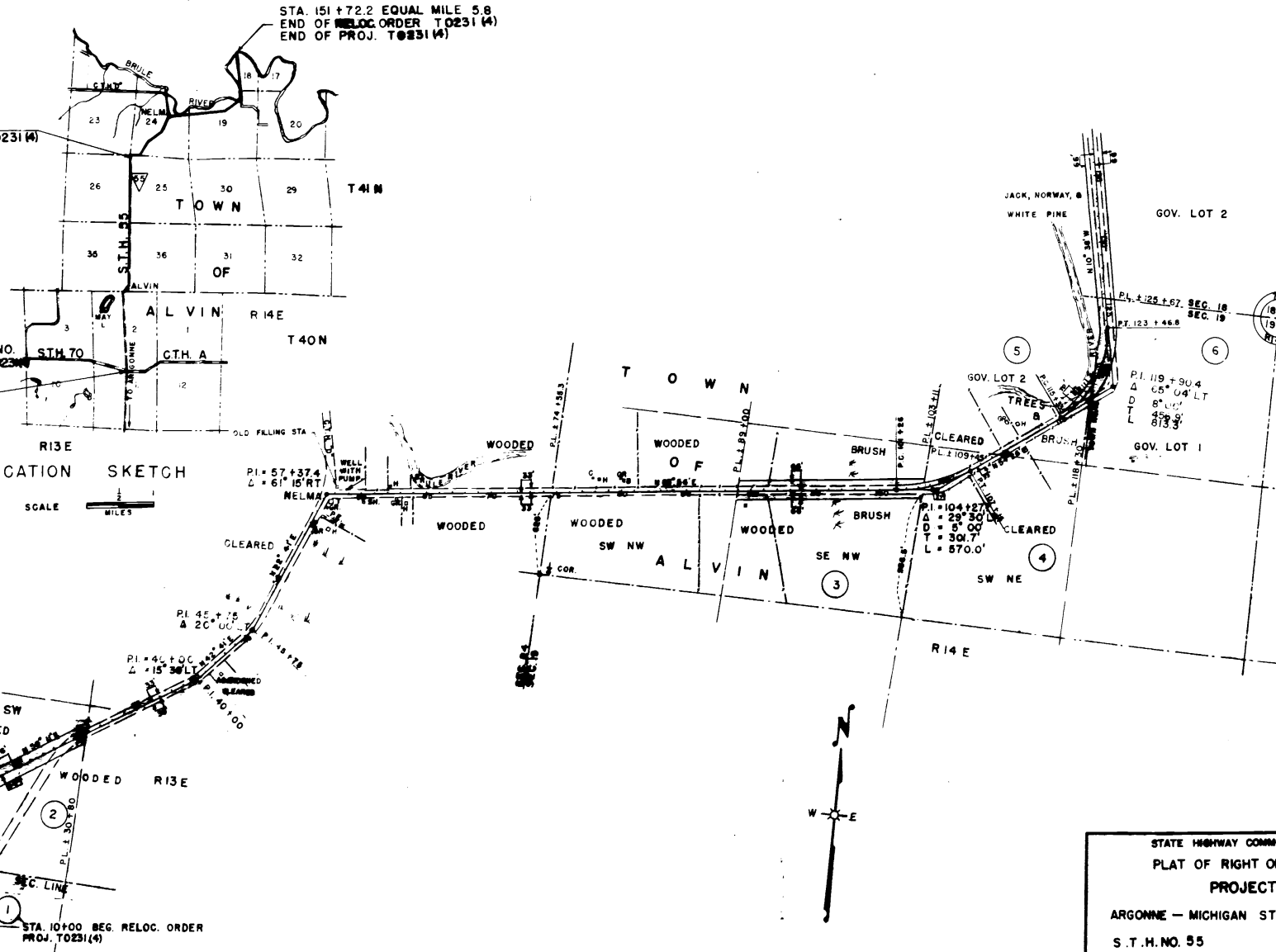
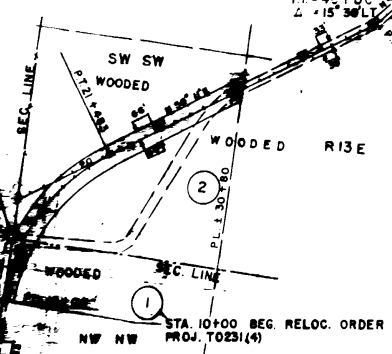

STATE HIGHWAY COMMISSION OF WISCONSIN
 PLAT OF RIGHT OF WAY REQUIRED
 PROJECT NO. T0231(4)
 ARGONNE — MICHIGAN STATE LINE ROAD
 S.T.H. NO. 55 FOREST COUNTY
 SCALE _____

NOTE BOOK NO 8240 LENGTH 2.884 MILES