

FED. ROAD DIST. NO.	STATE	STATE PROJ. NO.	SHEET NO.	TOTAL SHEETS
4	WIS.	7973	2	

DIVISION JOB NO. 7973

REVISED

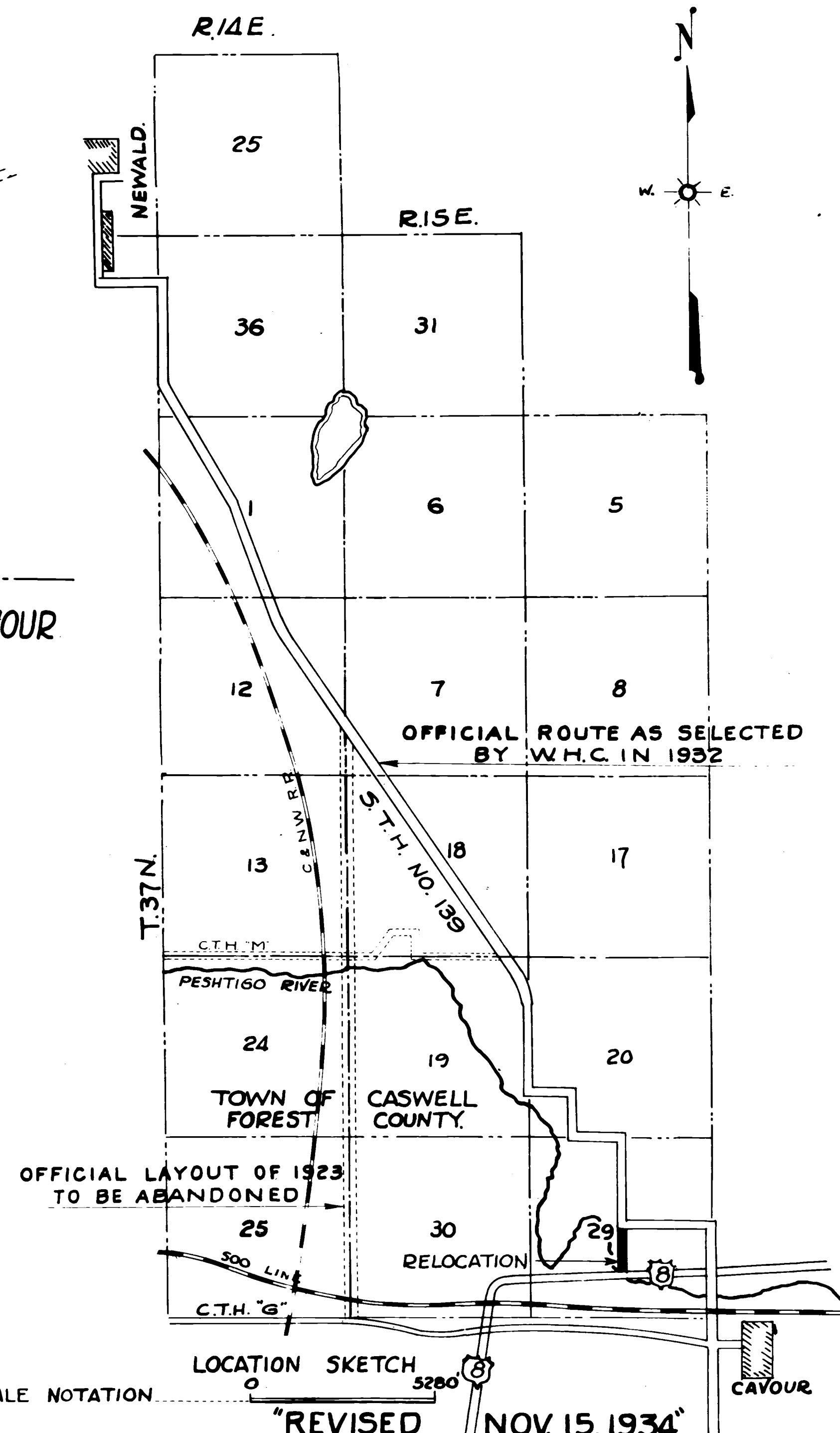
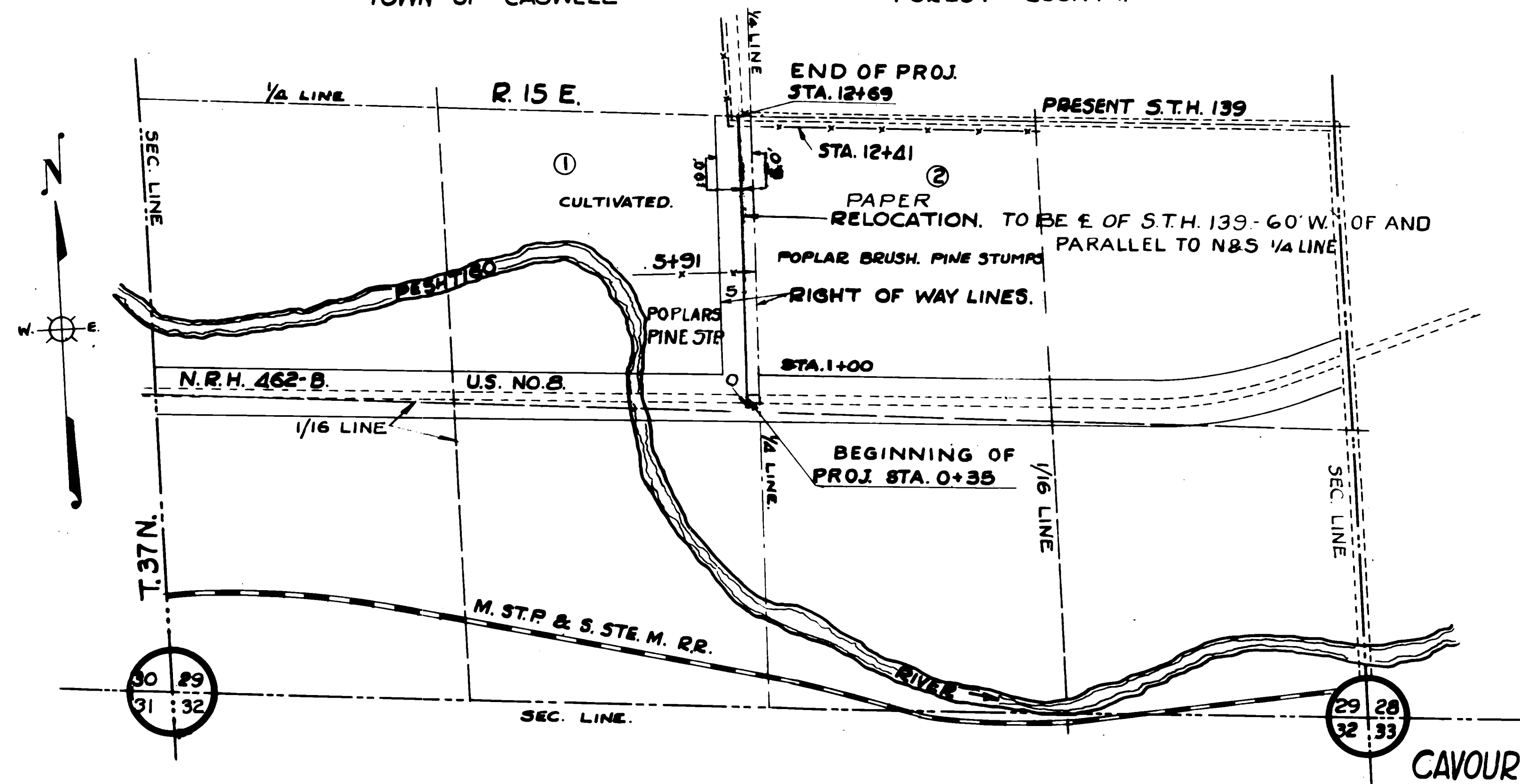

NO.	OWNER	ADDRESS	ACRES PURCHASED			DESCRIPTION	MORTGAGEE.	ADDRESS
			MARSH	UNIMPROVED	IMPROVED			
1.	M.A. POPP & WIFE & R. POPP	CAVOUR		1.15 AC.	3.07 AC.	4.22		NE 1/4 SW 1/4 SEC. 29 T.37N. R.15E.

"REVISED NOV. 15, 1934"

PLAT OF RIGHT OF WAY REQUIRED
 STATE PROJECT NO. 7973
 CAVOUR - NEWALD ROAD
 S. T. H. NO. 139 FOREST COUNTY
 SCALE 0 400 800'