

NO.	OWNER	ADDRESS	ACRES	DESCRIPTION	MORTGAGEE	ADDRESS	AMOUNT PAID				REMARKS	
							N/W	FENCE	BUDG	TOTAL PAID		
1	LEON WEBB	LAONA WIS.	3.40	SW-NE, SEC. 20 T36N. R.15E.								
2	FRANK REUBEN	LAONA WIS.	1.88	NW-NW, SEC. 20 T36N. R.15E.								
3	H. HANSON & WIFE	LAONA WIS.	0.87	NE-NE, SEC. 20 T36N. R.15E.								
4	HARVING HANSON	LAONA WIS.	1.30	SW-SW, SEC. 19 T36N. R.15E.								
5	HANSON & WIFE	LAONA WIS.	1.94	SE-SE, SEC. 20 T36N. R.15E.								
6	HANSON HANSON	LAONA WIS.	2.40	NW-SW, SEC. 19 T36N. R.15E.								
7	CONNER L&L & LAND CO.	LAONA WIS.	1.64	NE-SE, SEC. 20 T36N. R.15E.								
8	WIX MATHEW	LAONA WIS.	2.20	SW-NW, SEC. 19 T36N. R.15E.								
9	CONNER L&L & LAND CO.	LAONA WIS.	1.76	SE-NE, SEC. 20 T36N. R.15E.								
10	SOFIA ROSELAND	LAONA WIS.	2.81	NW-NW, SEC. 19 T36N. R.15E.								
11	CONNER L&L & LAND CO.	LAONA WIS.	1.80	NE-NE, SEC. 20 T36N. R.15E.								
12	TOWN OF LAONA	LAONA WIS.	4.36	SW-SW, SEC. 20 T36N. R.15E.								
13	TOWN OF LAONA	LAONA WIS.	4.08	NW-SW, SEC. 20 T36N. R.15E.								
14	E. RUDERT & J. RUDERT	LAONA WIS.	4.08	SW-NW, SEC. 20 T36N. R.15E.								
15	E. RUDERT & J. RUDERT	LAONA WIS.	3.88	NW-NW, SEC. 20 T36N. R.15E.								
16	E. RUDERT & J. RUDERT	LAONA WIS.	4.08	SW-SW, SEC. 7 T36N. R.15E.								
17	ALBERT W. FARM & STOCK CO.	LAONA WIS.	4.87	NW-SW, SEC. 7 T36N. R.15E.								
18	ALBERT W. FARM & STOCK CO.	LAONA WIS.	6.68	SW-NW, SEC. 7 T36N. R.15E.								
19	ALBERT W. FARM & STOCK CO.	LAONA WIS.	3.78	NW-NW, SEC. 7 T36N. R.15E.								
20	ALBERT W. FARM & STOCK CO.	LAONA WIS.	2.81	NE-NW, SEC. 7 T36N. R.15E.								
21	ALBERT W. FARM & STOCK CO.	LAONA WIS.	6.18	SE-SW, SEC. 6 T36N. R.15E.								
22	HOLT L&L CO.	LAONA WIS.	6.20	NE-SW, SEC. 6 T36N. R.15E.								
23	FOREST COUNTY	CRANDON WIS.	4.02	NE-NW, SEC. 6 T36N. R.15E.								
24	GOODMAN L&L CO.	CRANDON WIS.	4.88	NE-SW, SEC. 6 T36N. R.15E.								
25	E.D. GRUMMAN	CAVOUR WIS.	4.88	SE-SW, SEC. 31 T37N. R.15E.								
26	E.D. GRUMMAN	CAVOUR WIS.	1.85	SW-SE, SEC. 21 T37N. R.15E.								
27	E.D. GRUMMAN	CAVOUR WIS.	6.51	NW-SE, SEC. 21 T37N. R.15E.								
28	E.D. GRUMMAN	CAVOUR WIS.	6.32	SW-NE, SEC. 31 T37N. R.15E.								
29	E.D. GRUMMAN	CAVOUR WIS.	6.60	NW-NE, SEC. 31 T37N. R.15E.								
30	KIMBERLY & CLARA CO.	LAONA WIS.	2.02	SW-SE, SEC. 20 T37N. R.15E.								
31	FIRST WIS. TRUST CO.	MILWAUKEE WIS.	4.74	SE-SE, SEC. 20 T37N. R.15E.								
32	FIRST WIS. TRUST CO.	MILWAUKEE WIS.	2.17	NE-SE, SEC. 20 T37N. R.15E.								
33	ALPHE & WIFE, RICHARD POPP	CAVOUR WIS.	2.24	SW-SW, SEC. 20 T37N. R.15E.	ED. GRUMMAN	CAVOUR WIS.						
34	ALPHE & WIFE, RICHARD POPP	CAVOUR WIS.	4.01	NW-SW, SEC. 20 T37N. R.15E.	ED. GRUMMAN	CAVOUR WIS.						
35	ALPHE & WIFE, RICHARD POPP	CAVOUR WIS.	1.61	SE-SW, SEC. 20 T37N. R.15E.	ED. GRUMMAN	CAVOUR WIS.						
36	ALPHE & WIFE, RICHARD POPP	CAVOUR WIS.	4.44	NE-SW, SEC. 20 T37N. R.15E.	ED. GRUMMAN	CAVOUR WIS.						
37	F.F. BENZINGER	CAVOUR WIS.	1.35	SW-SE, SEC. 20 T37N. R.15E.	OLLIE PETERSON	CRANDON WIS.						
38	F.F. BENZINGER	CAVOUR WIS.	4.65	NW-SE, SEC. 20 T37N. R.15E.	OLLIE PETERSON	CRANDON WIS.						
39	F.F. BENZINGER	CAVOUR WIS.	0.85	SE-SE, SEC. 20 T37N. R.15E.	OLLIE PETERSON	CRANDON WIS.						
40	F.F. BENZINGER	CAVOUR WIS.	5.38	NE-SE, SEC. 20 T37N. R.15E.	OLLIE PETERSON	CRANDON WIS.						
41	FARM SALE & MORTGAGE CO.	MILWAUKEE WIS.	4.87	NW-SW, SEC. 20 T37N. R.15E.								
42	FARM SALE & MORTGAGE CO.	MILWAUKEE WIS.	6.34	NE-SW, SEC. 20 T37N. R.15E.								
43	FARM SALE & MORTGAGE CO.	MILWAUKEE WIS.	4.62	NW-SE, SEC. 20 T37N. R.15E.								
44	H.C. LUTHER	CRANDON WIS.	0.88	SW-NE, SEC. 20 T37N. R.15E.								
45	TOWN OF CASWELL	CAVOUR WIS.	2.72	NE-SE, SEC. 20 T37N. R.15E.								
46	HILDA ELINQUIST	CAVOUR WIS.	1.94	SE-NE, SEC. 20 T37N. R.15E.								
TOTAL			166.93									

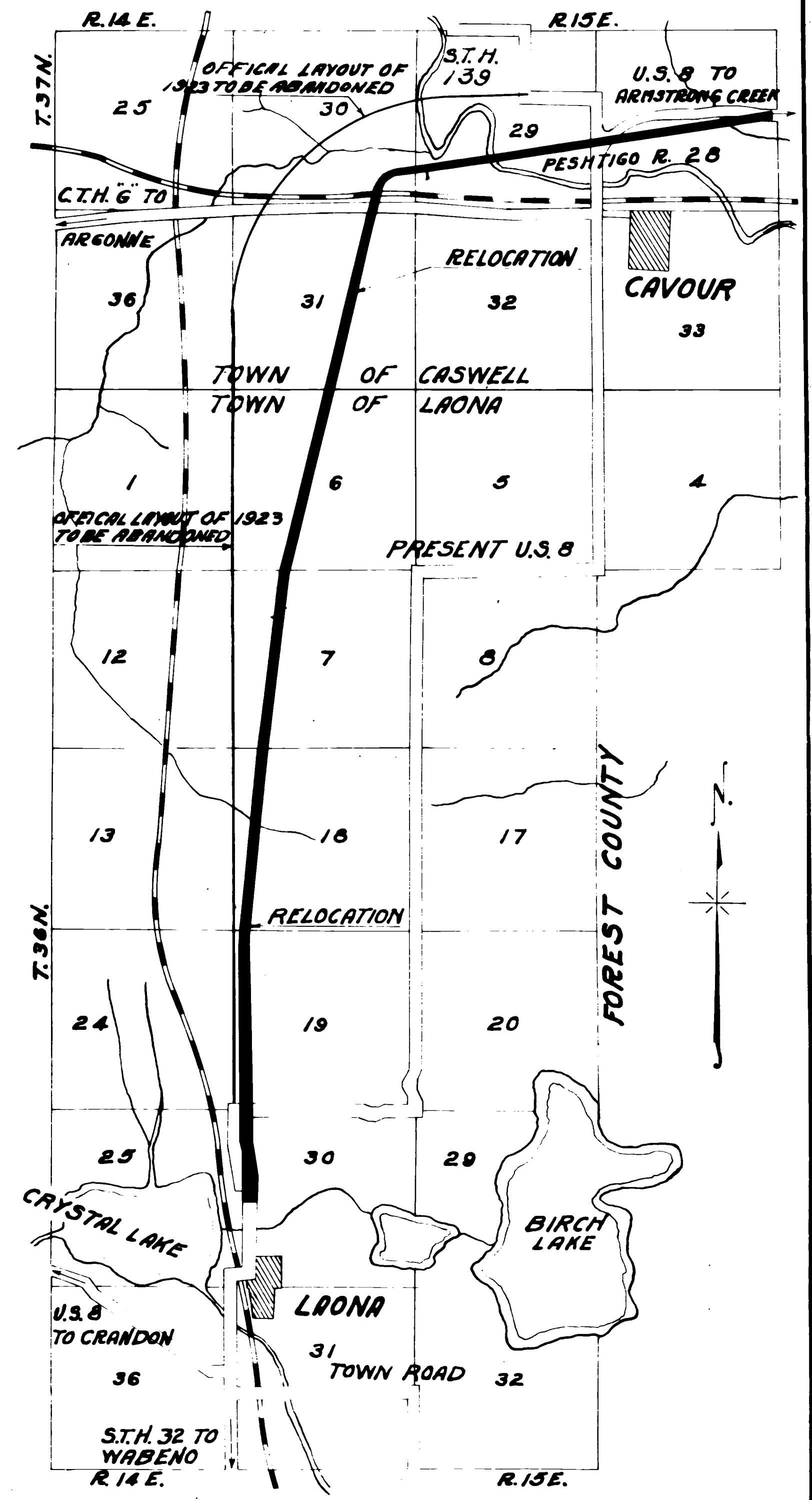

PLAT OF RIGHT OF WAY REQUIRED  
 STATE AID PROJECT NO. 7946  
 LAONA - CAVOUR ROAD  
 U.S.H.NO. 8 FOREST COUNTY  
 SCALE = 1/4 MI.

DIVISION JOB NO. 7946

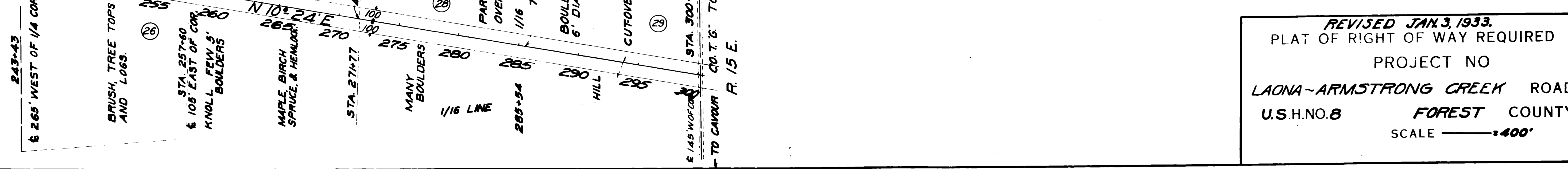
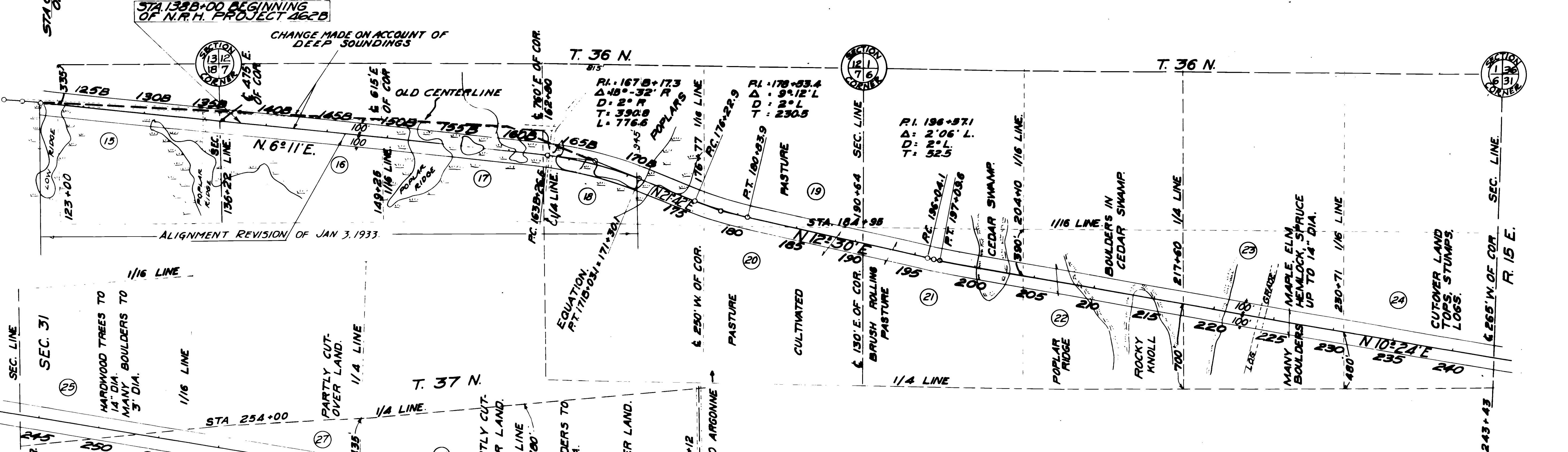
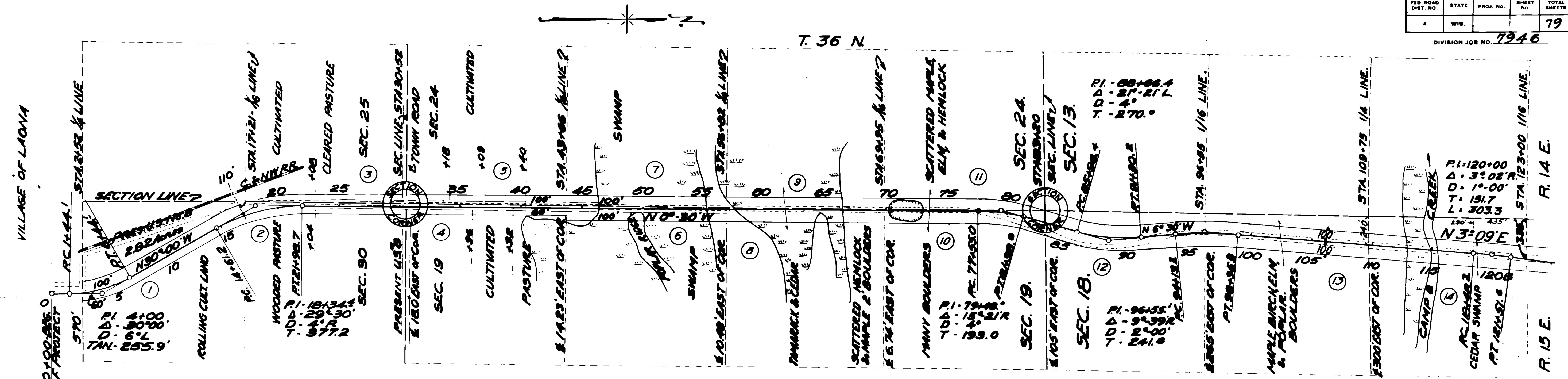

REVISED JAN. 3, 1933.  
 PLAT OF RIGHT OF WAY REQUIRED  
 PROJECT NO  
 LAONA-ARMSTRONG CREEK ROAD  
 U.S.H.NO.8 FOREST COUNTY  
 SCALE ——— 1"=400'

FED. ROAD DIST. NO.	STATE	FED. AID PROJ. NO.	SHEET NO.	TOTAL SHEETS
4	WIS.		5	

DIVISION JOB NO. 7946

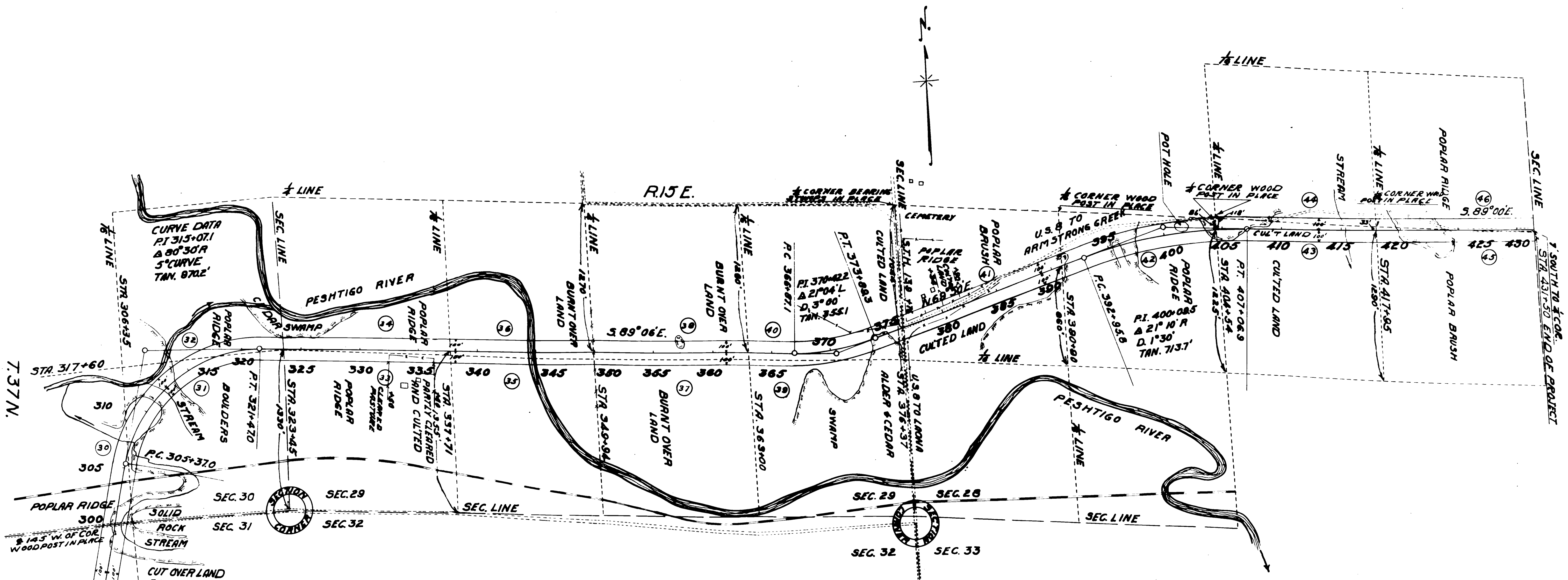

PLAT OF RIGHT OF WAY REQUIRED  
 STATE AID PROJECT NO. 7946  
 LAONA - CAVOUR ROAD  
 U.S.H.NO. 8 FOREST COUNTY  
 SCALE ——— = 400'