

**ORIGINAL ON FILE IN CO CLERK'S OFFICE
COPY HERE FOR REFERENCE**

**RECORD AND CERTIFICATION OF U.S.
PUBLIC LAND SURVEY CONTROL STATION**

Wisconsin Department of Transportation

ED716 687

District 7	Project ID 9090-01-00	Located By J.R. WALLIN-SURVEY CREW CHIEF		
Corner N.W. 1/4 COR. SEC. 10	Township T40N	Range (E,W) R14E	County FOREST	
Wisconsin Coordinates FROM AYRES	East (X) 2,322,846.30	North (Y) 293,527.88	Elevation (Z)	Zone N
Control Station Name	East (X)	North (Y)	Elevation (Z)	Zone
Horizontal - NORTH AMERICAN, 1927		CONTROL DATUM Vertical - MEAN SEA LEVEL, 1929 ADJUSTMENT		
Horizontal - _____ Order _____		SURVEY CONTROL Vertical - _____ Order _____		

SKETCH

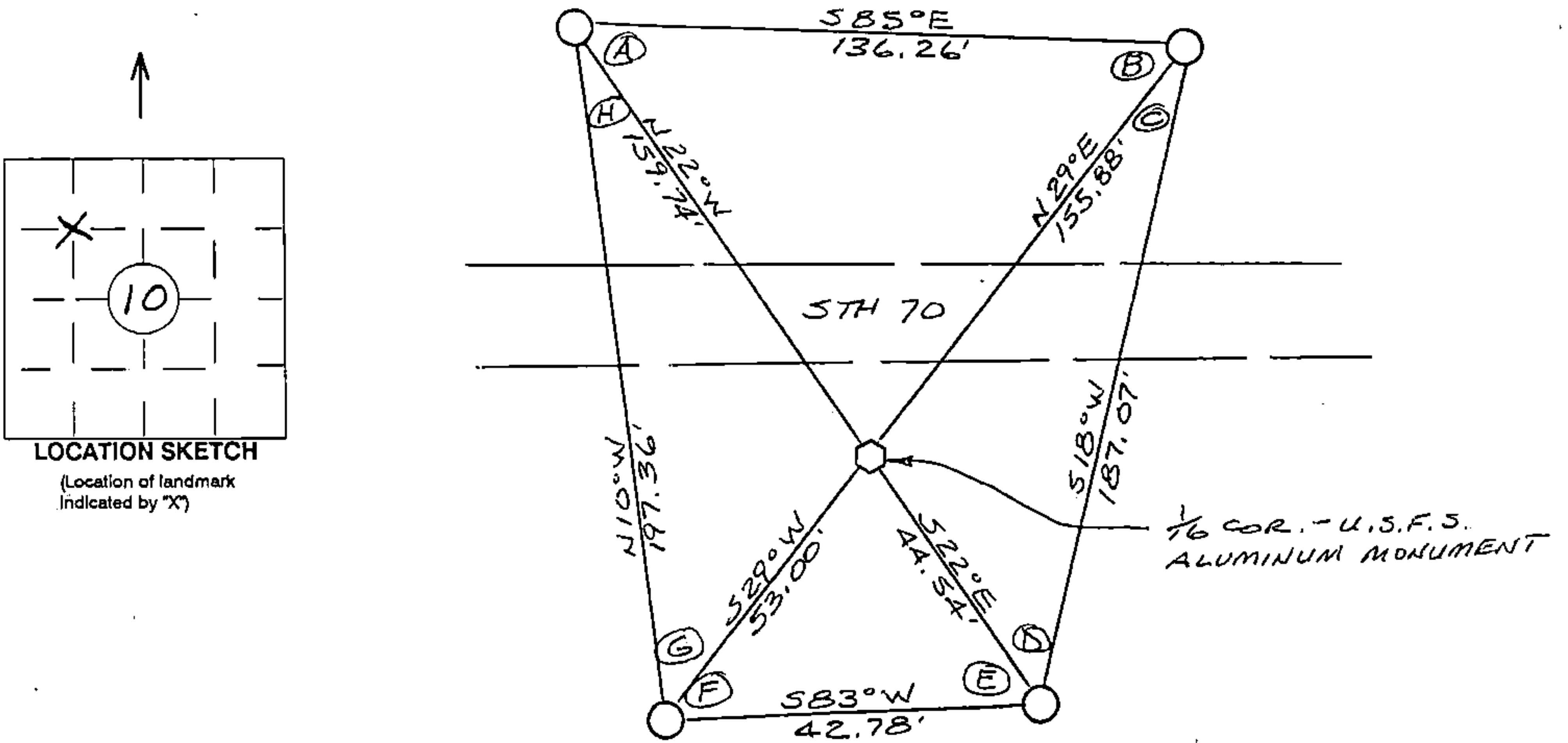

I hereby certify that on the date of NOV. 9, 1994
the above corner was located by a marker and/or references established by

U.S.F.S. -
(registered land surveyor) (registration no.)

I further certify that to perpetuate the location of said corner, on the date of
NOV. 9, 1994 at the exact location thereof,
a permanent marker or witness monuments consisting of

FOUR 2 1/2" x 30" BERNTSEN MAGNETIC
ALUMINUM MONUMENTS
were located as shown above.

44014103030

Signature (District Survey Supervisor) COORD
Jack R. Wallin