

**ORIGINAL ON FILE IN CO CLERK'S OFFICE
COPY HERE FOR REFERENCE**

**RECORD AND CERTIFICATION OF U.S.
PUBLIC LAND SURVEY CONTROL STATION**

Wisconsin Department of Transportation

ED716 687

District 7	Project ID 9090-01-00	Located By J.R. WALLIN - SURVEY CREW CHIEF		
Corner W 1/6 COR. SEC. 4	Township T40N	Range (E,W) R14E	County FOREST	
Wisconsin Coordinates FROM AYRES	East (X) 2,317,697.32	North (Y) 294,734.00	Elevation (Z)	Zone N
Control Station Name	East (X)	North (Y)	Elevation (Z)	Zone
Horizontal - NORTH AMERICAN, 1927		CONTROL DATUM Vertical - MEAN SEA LEVEL, 1929 ADJUSTMENT		
Horizontal - _____ Order		SURVEY CONTROL Vertical - _____ Order		

SKETCH

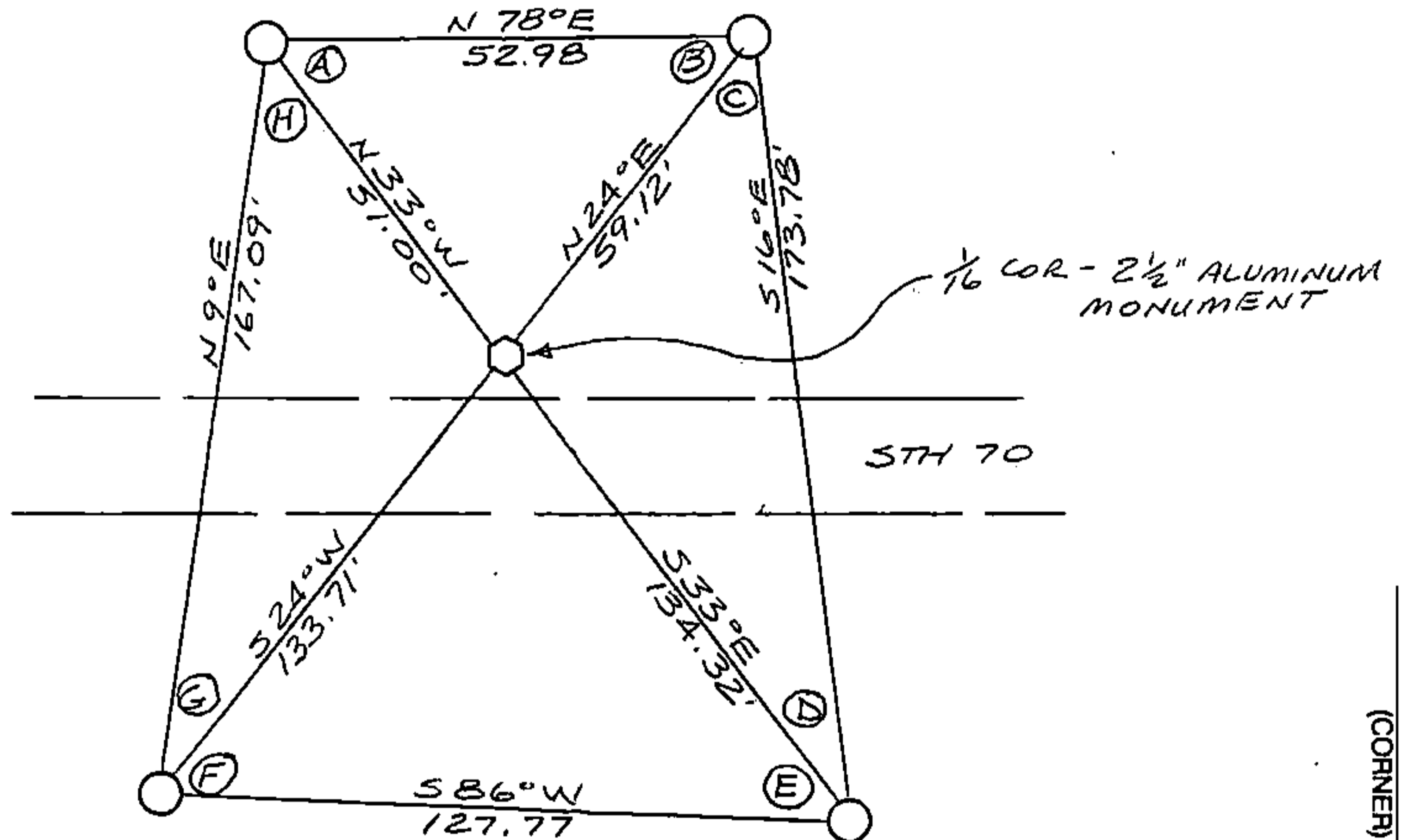
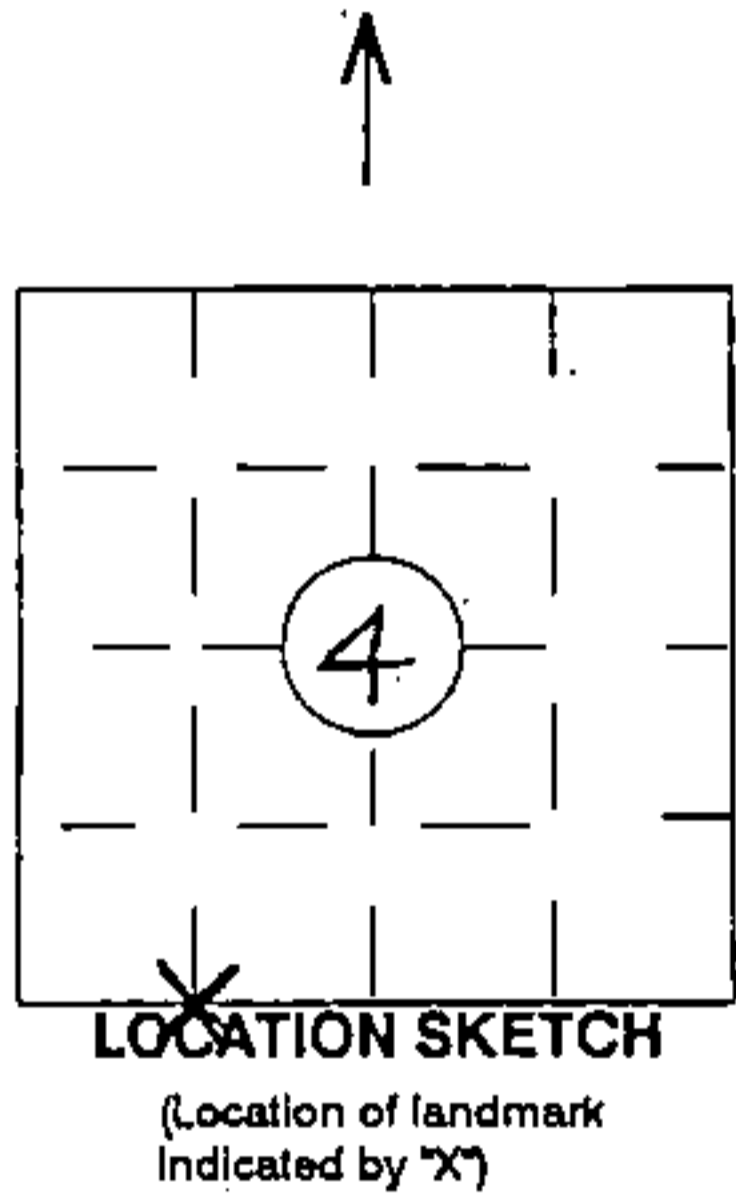

I hereby certify that on the date of NOV. 8, 1994
the above corner was located by a marker and/or references established by

GARY L. PISONI S-1634
(registered land surveyor) (registration no.)

I further certify that to perpetuate the location of said corner, on the date of
NOV. 8, 1994 at the exact location thereof,
a permanent marker or witness monuments consisting of

FOUR 2 1/2" x 30" BERNITSEN MAGNETIC
ALUMINUM MONUMENTS
were located as shown above.

ANGLE TABLE

- A = 69° 16' 24"
- B = 53° 47' 10"
- C = 40° 22' 29"
- D = 16° 33' 57"
- E = 61° 17' 22"
- F = 61° 46' 12"
- G = 14° 49' 18"
- H = 42° 07' 09"

44014040030

Signature (District Survey Supervisor) COORD.
Jack R. Wallin

W 1/6 COR. (CORNER)
4 (SECTION)
40N (TOWN)
14E (RANGE)