

CERTIFIED LAND CORNER RESTORATION

State of Wisconsin }
County of Forest } ss.

I Jean F. Resvick, do hereby certify that on the 22 day of June, 1964, I found evidence of the South Quarter corner of Section 13 Township 40 North, Range 12 East, Fourth Principal Meridian, as described hereon; and that from this evidence I established a new monument and accessories as described hereon to perpetuate the original location of this corner:

Description of original monument and accessories and subsequent restorations:

Surveyed in 1859, dependent resurvey in 1941 by Guy R. Veal
Set iron post, 3 ft. long, 2 ins. diam., with brass cap mkd. 1/4, S13, S24, 1941 from which
A white birch, 5 ins. diam., bears S 16° 30' W, 6 lks. dist.
A white birch, 6 ins. diam., bears N 67° W, 42 lks. dist.

Description of corner evidence found:

Found monument as described above from which
A white birch, 7 ins. diam., bears S 16° 30' W, 3.82 ft.
A white birch, 7 ins. diam., bears N 67° W, 27.72 ft.

Description of ~~monument and~~ accessories I established to perpetuate the original location of this corner:

Blazed and scribed the following new bearing tree
A balsam, 6 ins. diam., bears S 50° E, 12.38 ft. or 18.8 lks. dist.

44012130020

REGISTER'S OFFICE } 90028
Forest County, Wis. }
Received for record this 21 day of May
A. D., 1965 at 8:30'clock A. M. and
recorded in Vol. I of Corner Rest
page N-23

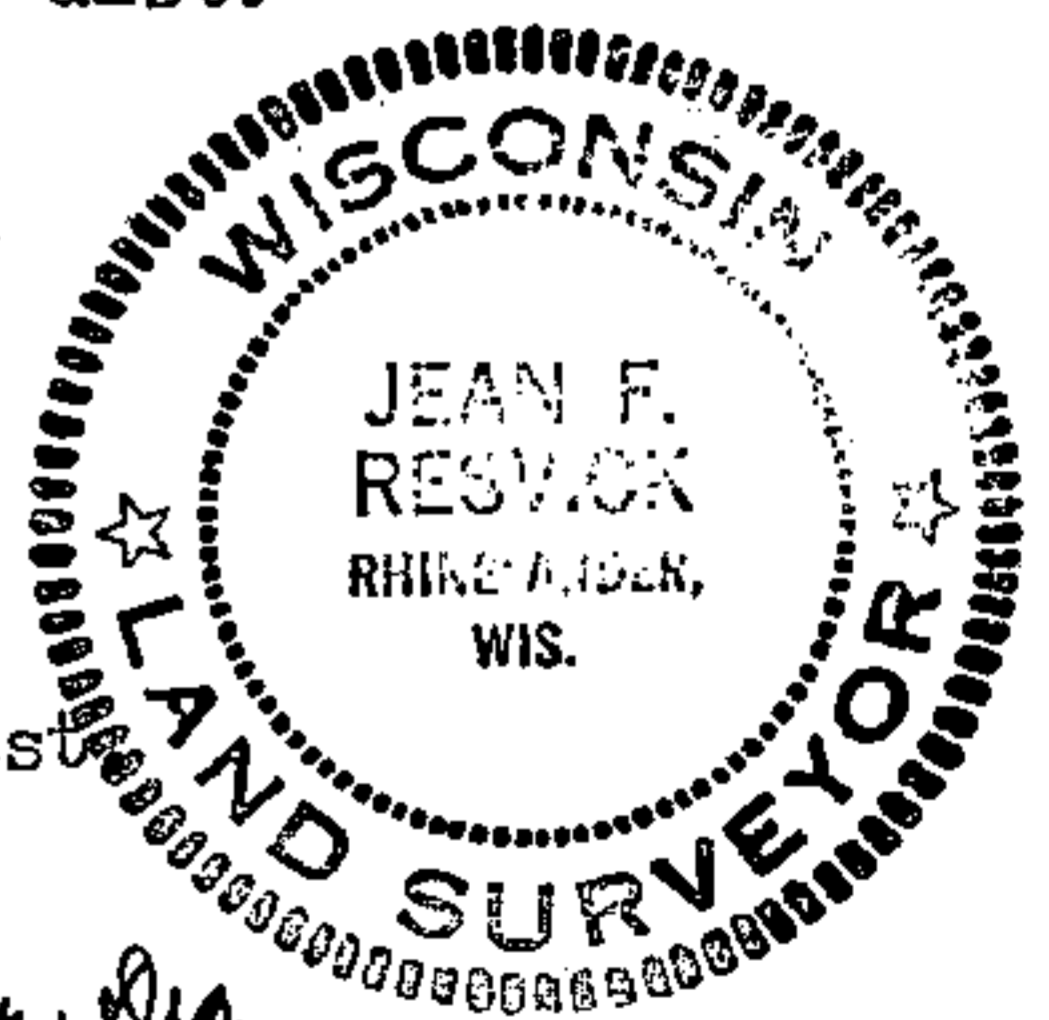

ANNA PETERSON Karl A. Unger Dep.
Resident witnesses Register of Deeds

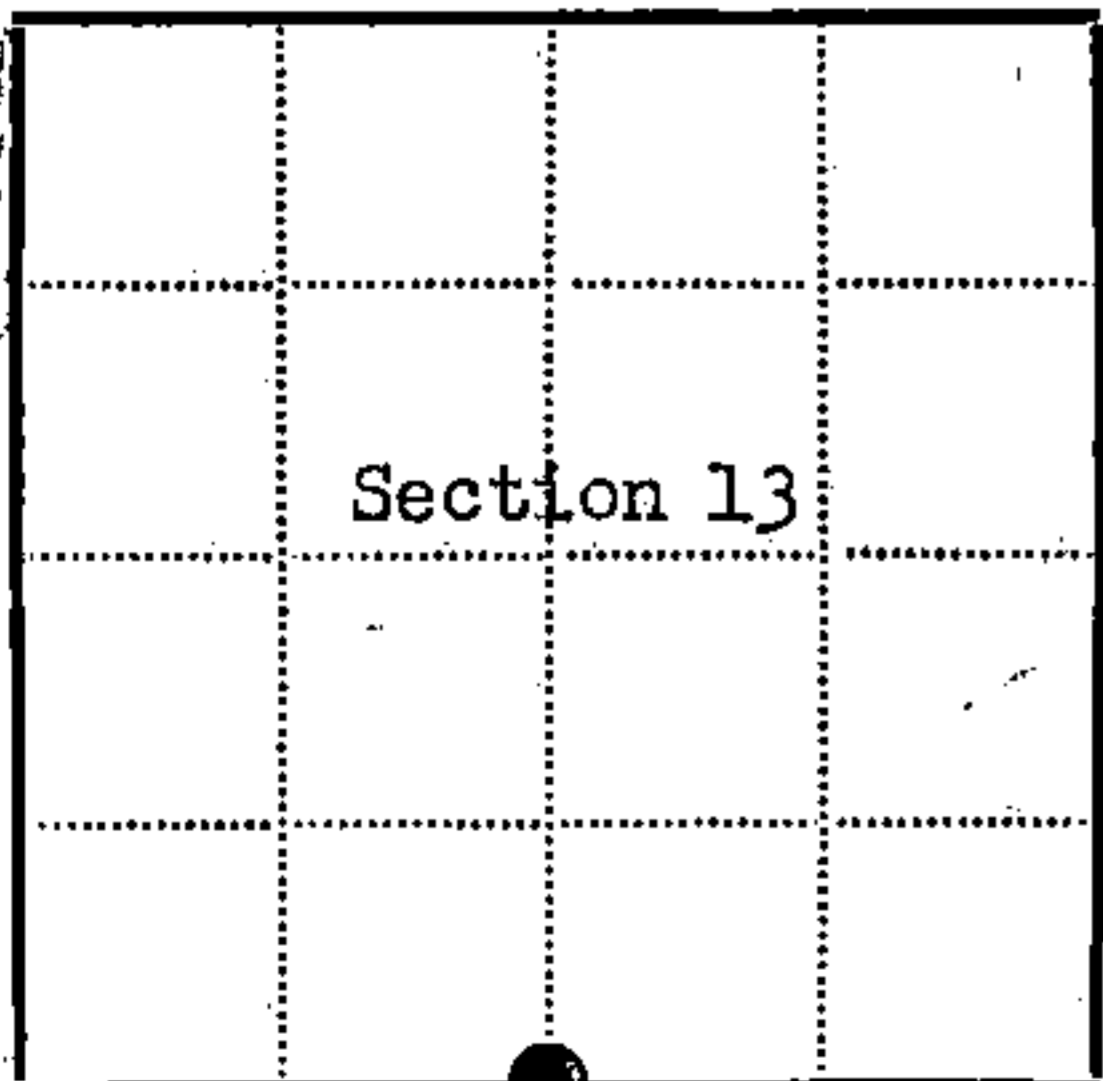

● = Corner monument restored
□ =

Dated at Rhinelander Wisconsin, this 22th day of April, 1965.

Signature Jean F. Resvick Title Cadastral Surveyor
(County Surveyor, Registered Land Surveyor, or other duly authorized official)

Surveyors Registration No. S-802

Office of _____ County of _____
I hereby certify that the within instrument was filed in this office for record on the _____ day of _____ 19____, and was filed in Book No. _____ Page No. _____ of County Records.

Signature _____ Title _____

Township 40 North, Range 12 East, Section 13, Index No. N-23, Page No. _____

N23

U.S. PUBLIC LAND SURVEY MONUMENT RECORD

Index No. N-23

State of Wisconsin }
County of Forest } ss.

I, Robert H. Winat, do hereby certify that on the 13 day of SEPTEMBER, 1984, I found evidence of the South Quarter corner of Section 13 Township 40, North, Range 12 East, Fourth Principal Meridian, as described hereon; and that from this evidence I established ~~a new monument and accessories~~ as described hereon to perpetuate the original location of this corner.

Resident witnesses:

Robert H. Winat

Michael G. Stevens

History of original corner establishment:

1859-Wm. Daugherty, Deputy Surveyor, set wood post.
BT's 10" Birch S33°E 14 lks. (9.24 ft.)
7" Fir S18°W 9 lks. (5.94 ft.)

1941-Guy R. Veal Dependent Resurvey 2"x36" iron post 27" in ground, proportionate distance. There is no remaining evidence of post or trees.

New BT's 5" W. Birch S16°30'W 6 lks. (3.96 ft.)
6" W. Birch N67°W 42 lks. (27.72 ft.)

Description of corner evidence found:

1984-R. H. Winat (North Country Surveyors) found 2" iron pipe with brass cap stamped to identify corner.

8" W. Birch S17°W 3.80 ft.
9" Balsam (over grown) S51°E 12.28 ft. (origin unknown).

No evidence of 6" White Birch N67°W, 27.72'.

Description of monument and accessories I established to perpetuate the ~~original~~ location of this corner.

Placed nail in BT's at root crown to bring to std. Blazed, painted and scribed painted red ring around trees.

New Corner references

8" Maple N27°W 37.55 ft.
8" W. Birch N19°E 24.69 ft.
Steel Sign Post East 2.00 ft.

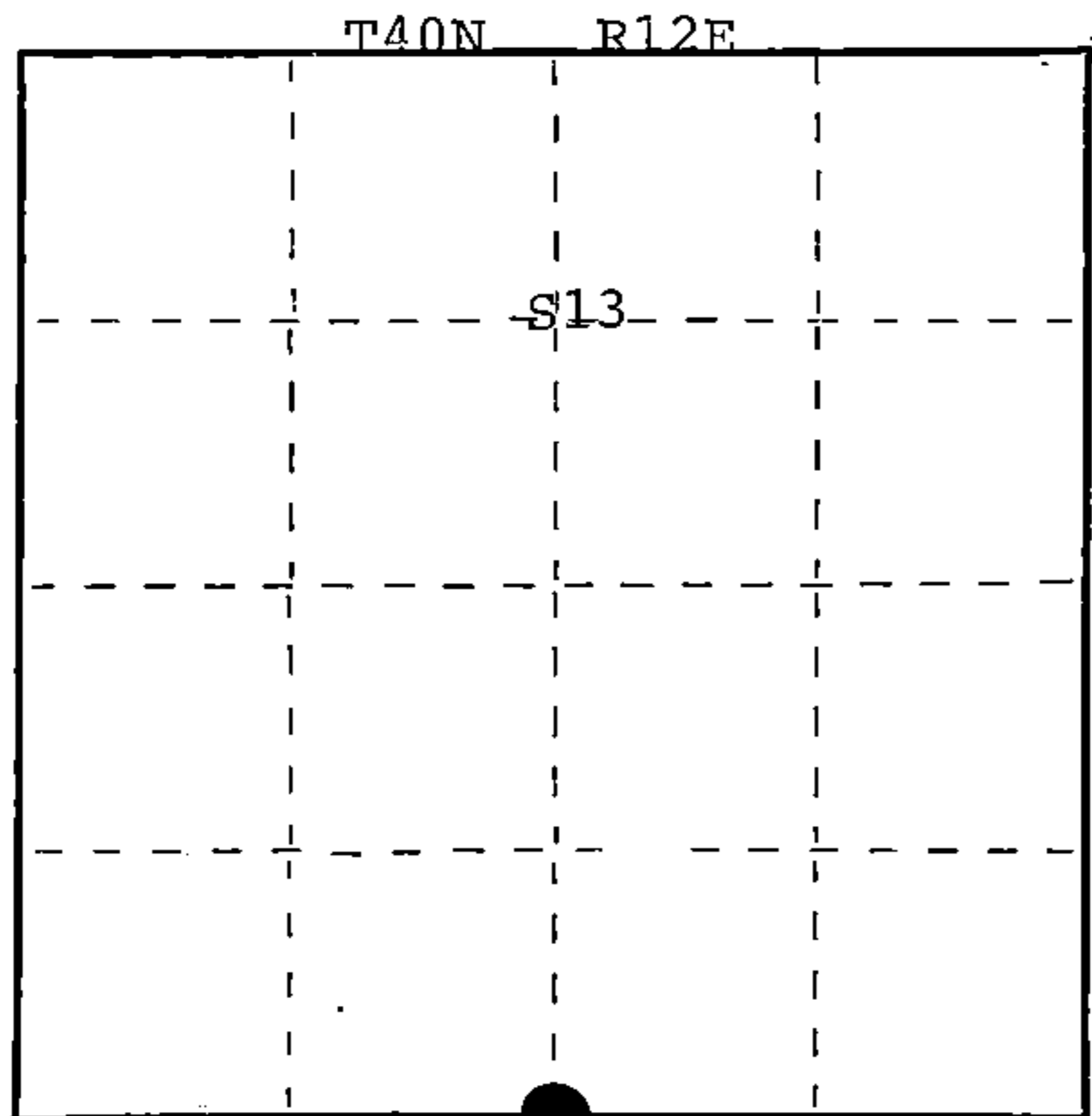

● = Corner monument restored.

(OVER)

Dated at EAGLE RIVER, Wis., this 6 day of NOVEMBER, 1984

Signature Robert H. Winat Title L.S. Registration No. 1060
(County Surveyor, Registered Land Surveyor, or other duly authorized official)

Office of Register of Deeds, County of Forest, I hereby certify that the within instrument was filed in this office for record on the 24th day of July, 1985 at 1:10 o'clock P. M.

Paul Aschenbrenner
(Register of Deeds)

By.....Deputy

FORM NO. 985-A

B.C. Miller Company

Stock No. 26273

DOCUMENT NUMBER 128450

44012130020

(e) Describe any material discrepancy between the location of the corner as restored or reestablished and the location of that corner as previously restored or reestablished by distance and direction. Show the discrepancy on the plan view drawing under (d), above. Show the distances between the corner as previously restored or reestablished and (1) the corner as restored or reestablished, and (2) to at least 2 of the witness monuments shown on the drawing in (d), above.

N/A

(f) Was the corner restored through acceptance of (1) an obliterated evidence location, or, (2) a found perpetuated location?
(2)

(g&h) Was the corner reestablished through lost corner proportionate methods? If so, show the method, including the directions and distances to other public land survey corners used as evidence or used for proportioning in determining the corner location?

N/A

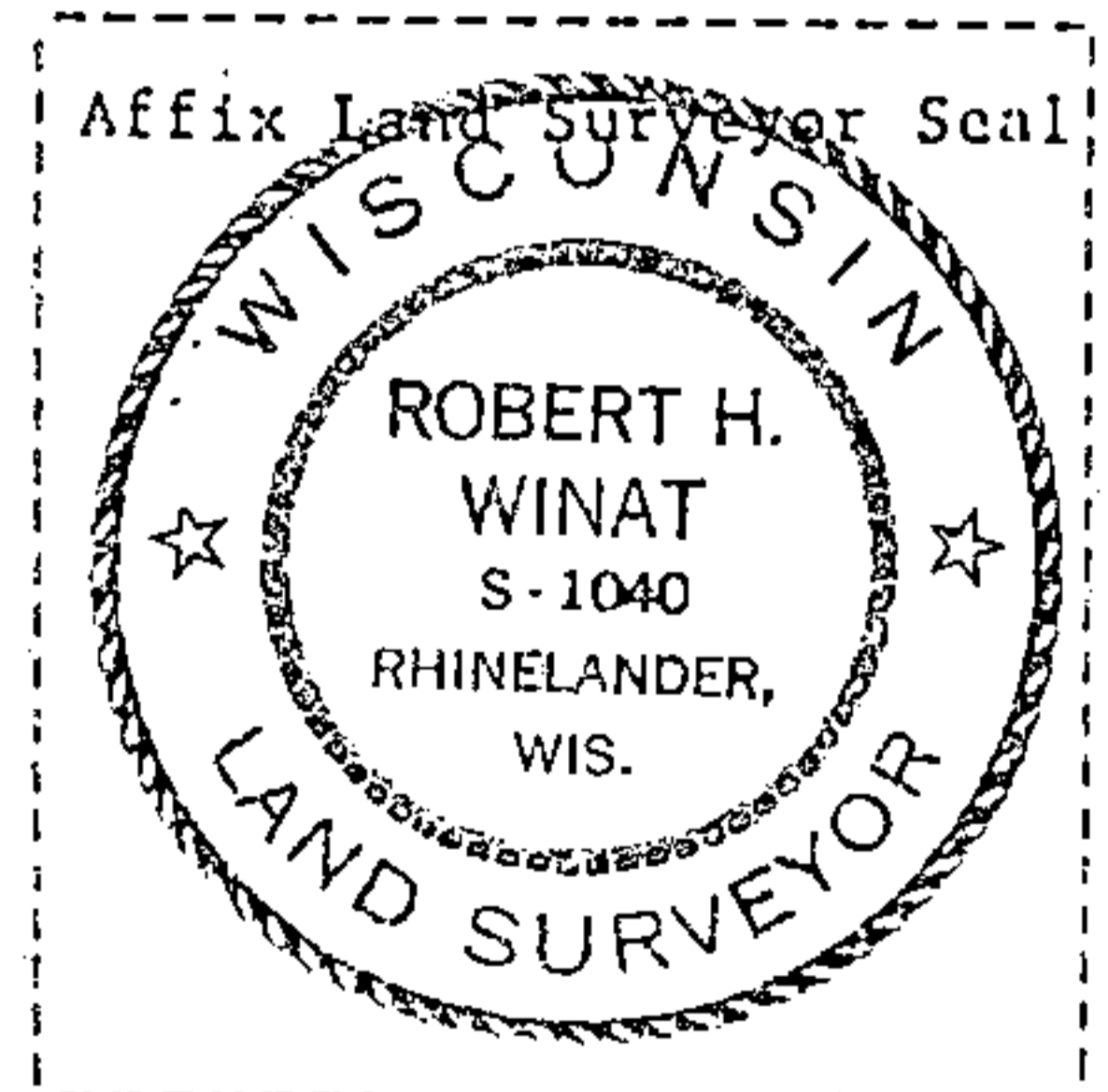
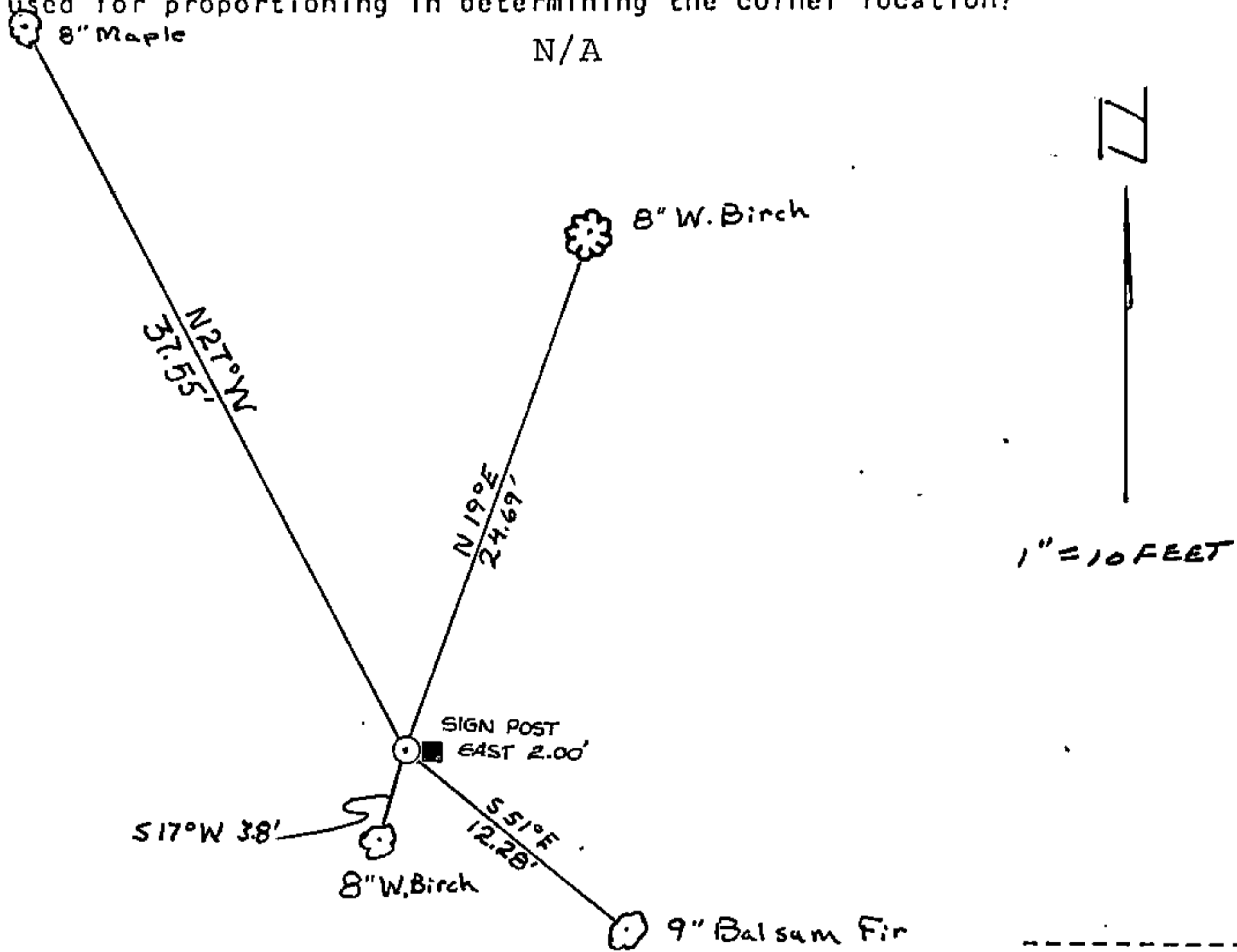

(i) I, Robert H. Winat R.L.S. 1040
(type or print name) certify that the corner location shown on this record was determined by me or under my direction and control and that this U.S. Public Land Survey Monument Record is correct and complete to the best of my knowledge and belief.

Robert H. Winat
Signature

6 Nov. '84
Date