

CERTIFIED LAND CORNER RESTORATION

Index No. **V 5**

State of Wisconsin }  
County of Forest } ss.

History of original corner establishment: **Original corner established by James L. Nowlin, Deputy Surveyor, in 1865.**

I Philip T. Hansen, do hereby certify that on the 22nd day of January, 1976, I found evidence of the Quarter corner of Section 30 and 31 Township 38, North, Range 14 East, Fourth Principal Meridian, as described hereon; and that from this evidence I established a new monument and accessories as described hereon to perpetuate the original location of this corner.

**Ray Leigh, Consolidated Forester, recovered this corner in 1949. He found an old wood post and an old maple BT northwest, and an old Forest Service location tag on 12" hemlock, 37 links north.**

Description of corner evidence found: **Recovered bottom half of an old decayed cedar post with a rock cairn built up around it. Also found an old Forest Service location tag and 14" hemlock identifying corner.**

No old BT's were in evidence.

Resident witnesses:

Glen Barker

Jim Claflin

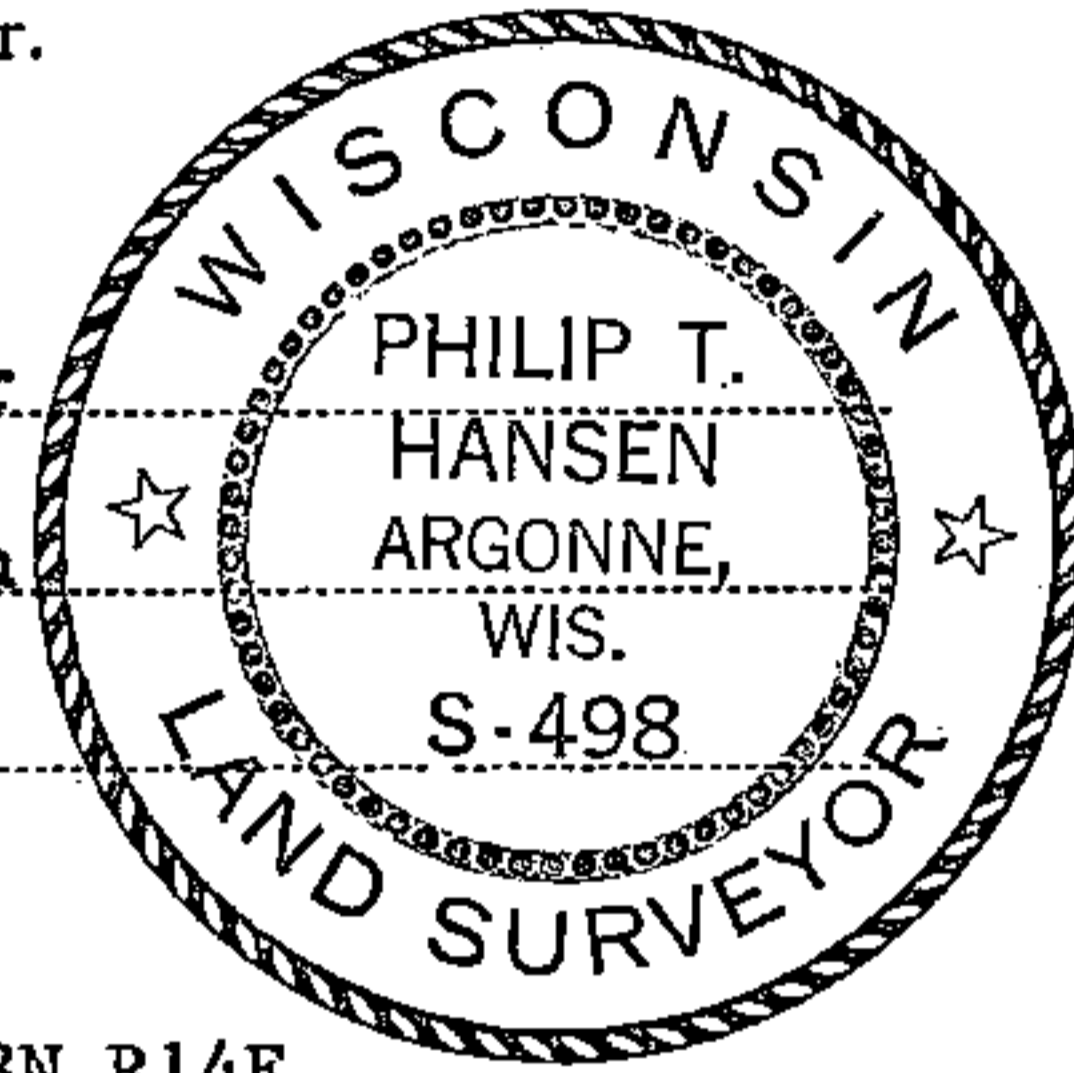

T38N R14E

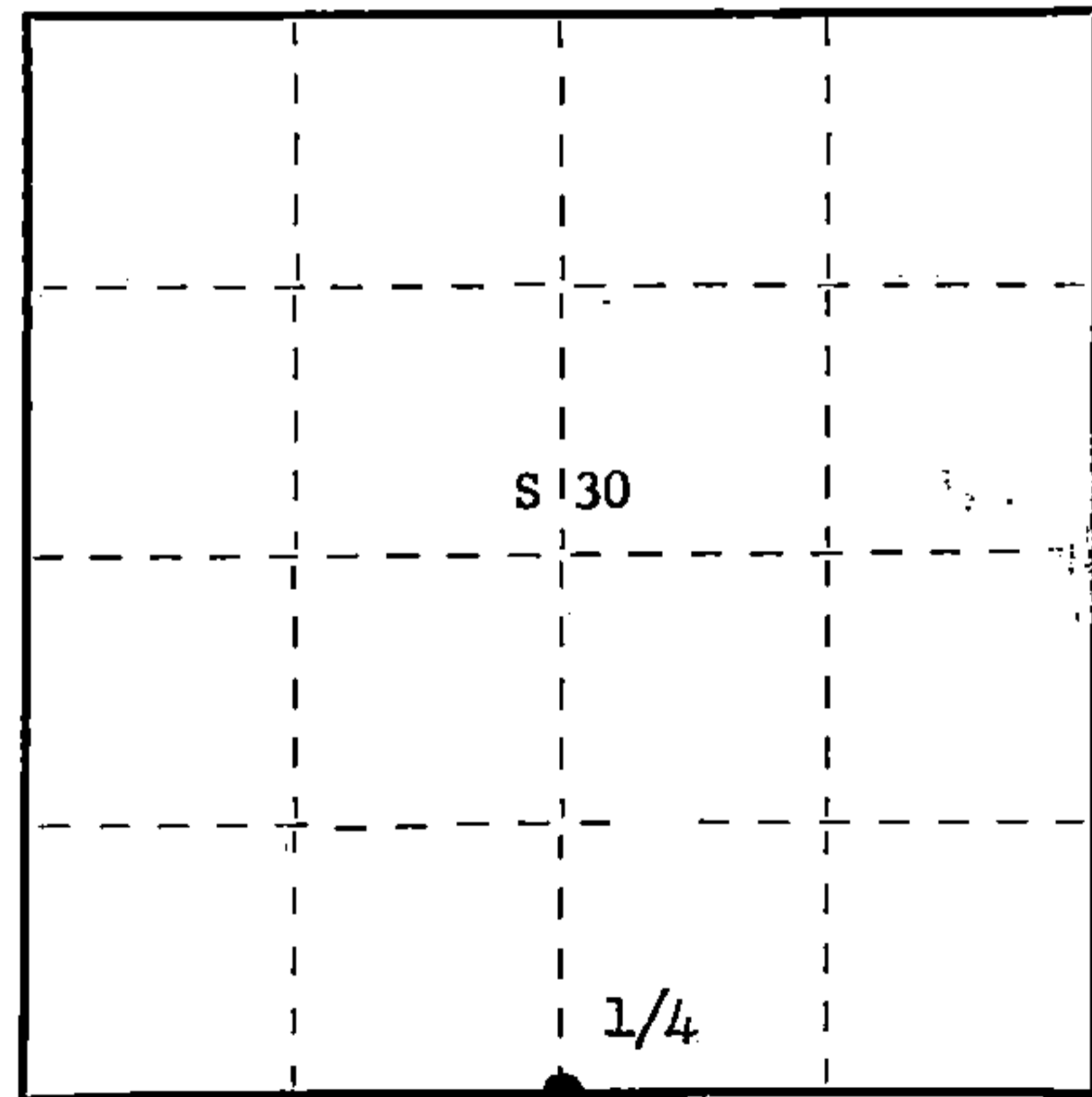

○ = Corner monument restored.

Description of monument and accessories I established to perpetuate the original location of this corner. **Replaced old wood post with 2-1/2" Berntsen, A-1 Federal Monument, aluminum with magnet installed in cap and base. Cap stamped - Pipe projects 18" above ground. Replaced rock cairn around base.**

NBT's - Sugar 8" S37°E 64.8 links scribed 1/4 BT  
Sugar 8" N30°E 55.7 links scribed 1/4 BT

Pipe and BT's painted blue.

T38N R14E  
1/4 S 30  
S 31  
S498-1976

Dated at Argonne, Wis., this 26th day of January, 1976.

Signature Philip T. Hansen Title Registered Land Surveyor Registration No. S-498  
(County Surveyor, Registered Land Surveyor, or other duly authorized official)

Office of Register of Deeds, County of Forest, I hereby certify that the within instrument was filed in this office for record on the 4th day of February, 1976 at 1:00 o'clock P. M.

Eugene Stutzman  
(Register of Deeds)  
By.....Deputy

DOCUMENT NUMBER ----- **108706**

FORM 985 H. C. MILLER CO., MILWAUKEE

43814300020

State of Wisconsin }  
County of Forest } ss.

I, Gary L. Pisoni, do hereby certify that on the 16th day of January, 1995, I found evidence of the North Quarter corner of Section 31 Township 38 North, Range 14 East, Fourth Principal Meridian, as described hereon; and that from this evidence I established a new monument and accessories as described hereon to perpetuate the original location of this corner.

Resident witnesses:

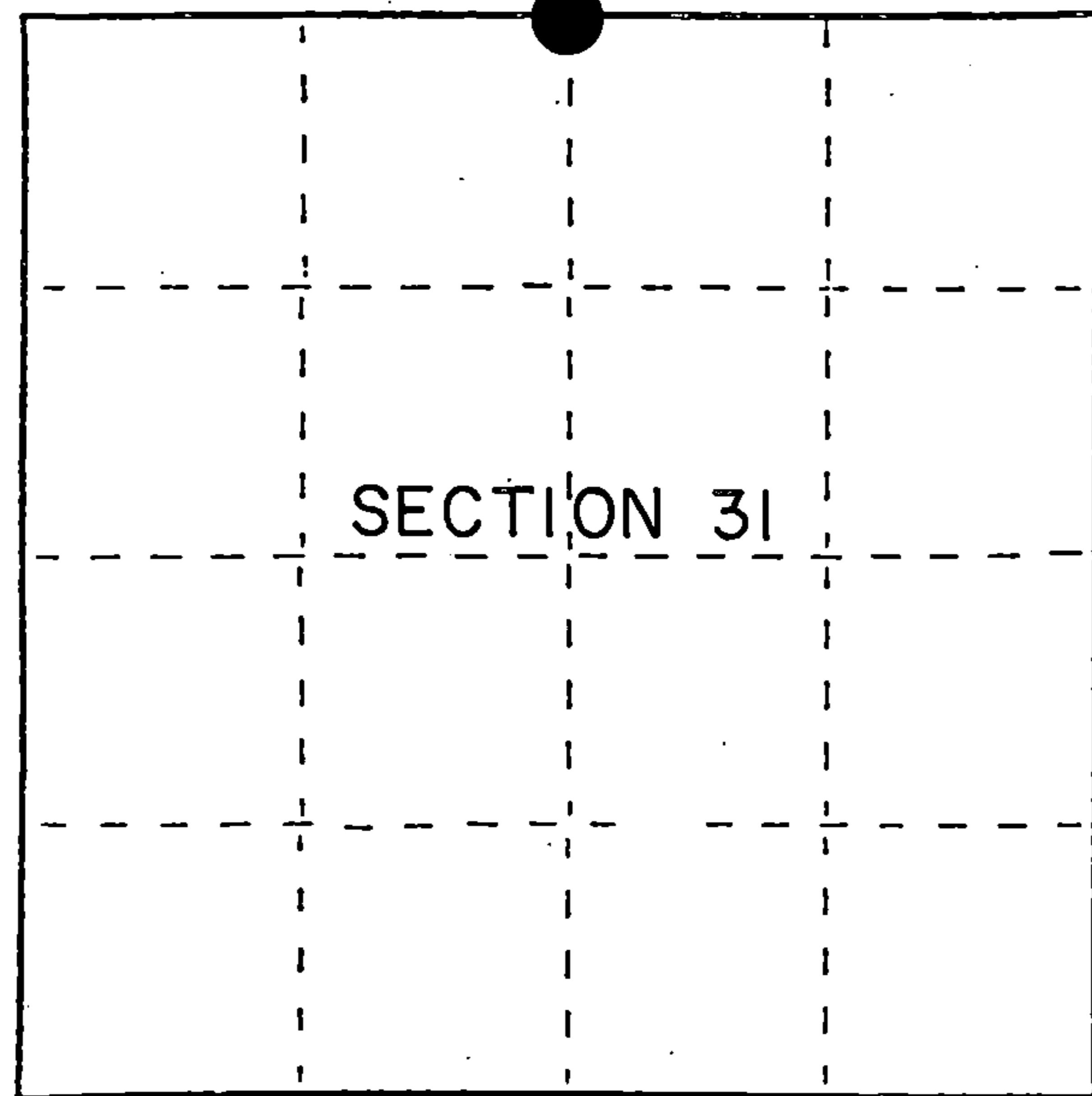

● = Corner monument restored.

History of original corner establishment:

Original Government Survey in 1865 by J.L. Nowlin. East corrected between Sections 30 and 31 at 43.40 chs., set Quarter Section post, from which the following bear; Fir, 7", S 20° E, 12 lks, Cedar, 6", N 85° W, 15 lks.

Ray Leigh, Consolidated Forester, recovered this corner in 1949. He found an old wood post and maple BT to the Northwest.

In 1976, Philip T. Hansen, RLS, with Consolidated Paper Company, found old wood post as described above and set in place of post a 2½" dia. Berntsen aluminum capped mon. and blazed and scribed new bearing trees: Sugar 8" S 37° E 42.77 feet  
Sugar 8" N 03° E 36.76 feet

Description of corner evidence found:

Found monument and bearing trees as described above:  
Sugar Maple 12" S 40° E 43.05 feet  
Sugar Maple 10" N 03° E 37.12 feet

Description of monument and accessories I established to perpetuate the original location of this corner.

Blazed and scribed the following new bearing trees; (Measurements taken to a nail in side of tree)

Sugar Maple 6" N41° W 19.39 feet  
Ash 9" N60° E 11.30 feet  
Steel Sign Post West 0.85 feet

Dated at Iron River, MI, Wis, this 5th day of March, 1995

Signature Gary L. Pisoni Title Land Surveyor Registration No. S-1634  
(County Surveyor, Registered Land Surveyor, or other duly authorized official)

Office of Register of Deeds, County of Forest, I hereby certify that the within instrument was filed in this office for record on the 20th day of March, 1997 at 1:30 o'clock P. M.

(Register of Deeds)

By [Signature] Deputy

FORM NO. 985-A

H.C. Miller Company  
MILWAUKEE, WISCONSIN

Stock No. 26273

158145

4381430020

(e) Describe any material discrepancy between the location of the corner as restored or reestablished and the location of that corner as previously restored or reestablished by distance and direction. Show the discrepancy on the plan view drawing under (d), above. Show the distances between the corner as previously restored or reestablished and (1) the corner as restored or reestablished, and (2) to at least 2 of the witness monuments shown on the drawing in (d), above.

None

(f) Was the corner restored through acceptance of (1) an obliterated evidence location, or, (2) a found perpetuated location?

Restored through acceptance of a found perpetuated location.

(g&h) Was the corner reestablished through lost corner proportionate methods? If so, show the method, including the directions and distances to other public land survey corners used as evidence or used for proportioning in determining the corner location?

No

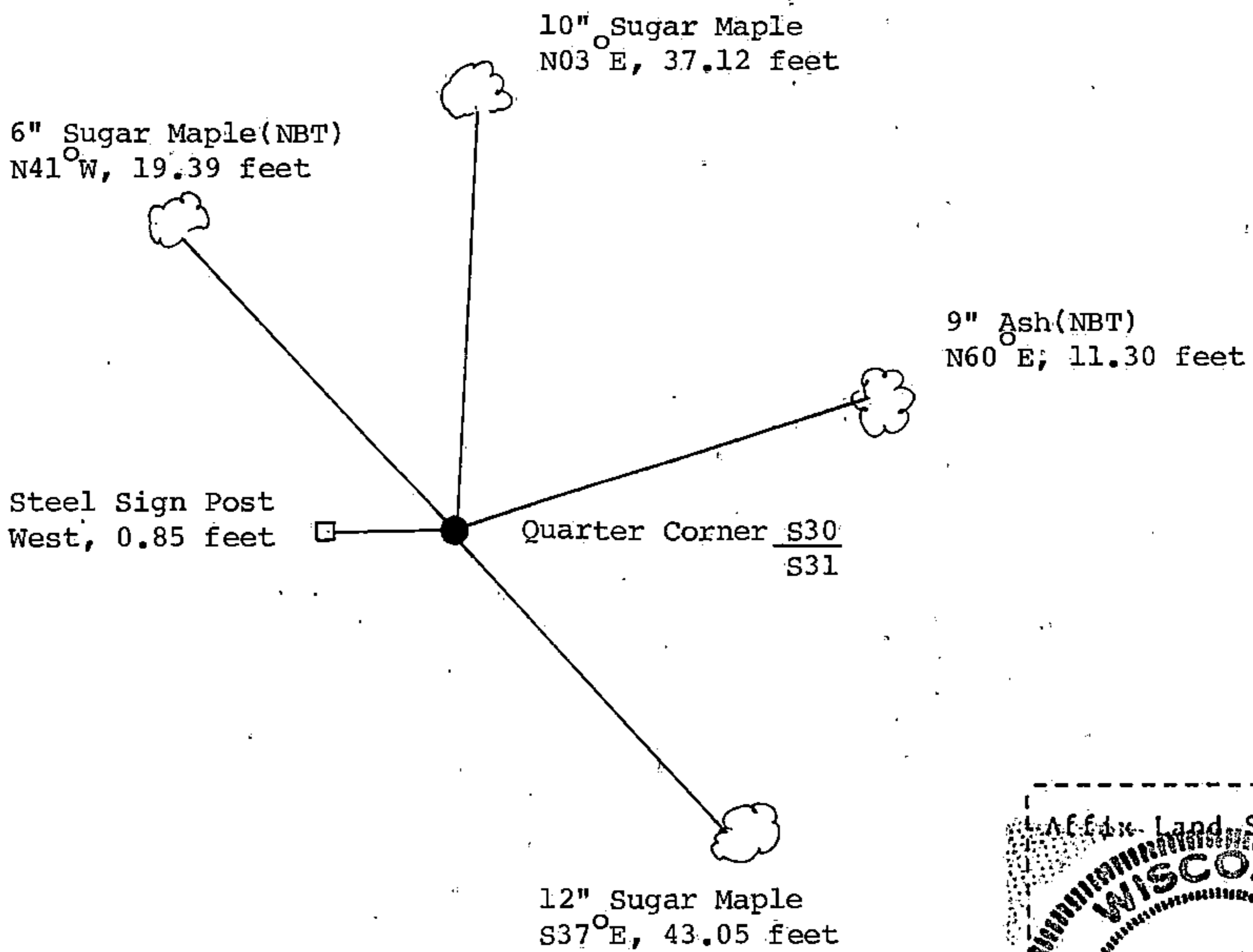

(i) I, Gary L. Pisoni  
 (type or print name) certify that the corner location shown on this record was determined by me or under my direction and control and that this U.S. Public Land Survey Monument Record is correct and complete to the best of my knowledge and belief.

Gary L. Pisoni  
 Signature

4-10-95  
 Date