

U.S. PUBLIC LAND SURVEY MONUMENT RECORD

Index No. V-9

State of Wisconsin }
 County of Forest } ss.

I, Gary L. Pisoni, do hereby certify that on the 7th day of March, 1989 I found evidence of the Southwest Section corner of Section 28 Township 38, North, Range 14 East, Fourth Principal Meridian, as described hereon; and that from this evidence I established a new monument and accessories as described hereon to perpetuate the original location of this corner.

Resident witnesses:

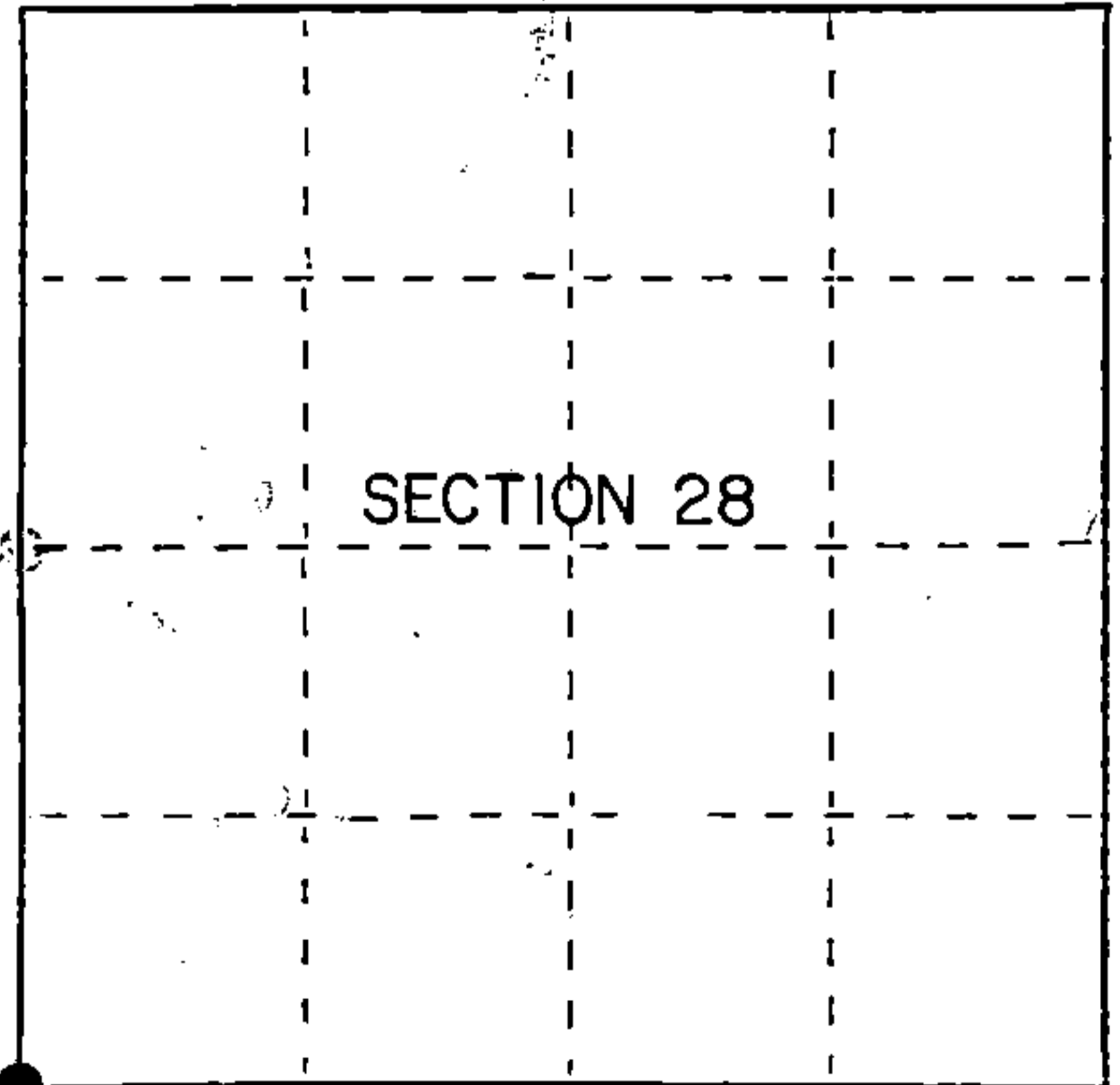

● = Corner monument restored.

History of original corner establishment:

Original Government Survey in 1865 by James L. Nowlin.

In 1959, Robert Badow, a local land surveyor found a 4"x4" scribed wood post marking corner position. Replaced wood post with a 2"x5' long galvanized iron pipe filled with concrete flush with ground surface with brass cap stamped: T38N, R14E, S-29, S-28, S-32, S-33, 1959, S-104 from which the following bear:

Cedar	15"	S 36°30'W	22.1 feet
Cedar	9"	N 80°00'W	48.0 feet
Cedar	12"	N 26°30'E	56.7 feet

Description of corner evidence found:

Found monument as described above from which the following bear:

Cedar	18"	S 36°30'W	22.10 feet
Cedar	14"	N 80°00'W	47.65 feet

Description of monument and accessories I established to perpetuate the original location of this corner.

Blazed and scribed the new bearing trees: (measurement taken to a nail in side of tree)

Cedar	8"	N 07°E	40.59 feet
Steel sign post		S 47°E	1.1 feet

Dated at Iron River, WI, this 18th day of December, 1989

Signature Gary L. Pisoni Title Land Surveyor Registration No. S-1634
 (County Surveyor, Registered Land Surveyor, or other duly authorized official)

Office of Register of Deeds, County of Forest I hereby certify that the within instrument was filed in this office for record on the 20th day of September, 1990 at 10:45 o'clock A. M.

 (Register of Deeds)
 By Debb Chittis Deputy

FORM NO. 985-A

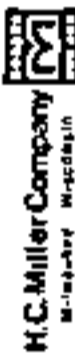

Stock No. 26273

DOCUMENT NUMBER

140463

43814290000

e) Describe any material discrepancy between the location of the corner as restored or reestablished and the location of that corner as previously restored or reestablished by distance and direction. Show the discrepancy on the plan view drawing under (d), above. Show the distances between the corner as previously restored or reestablished and (1) the corner as restored or reestablished, and (2) to at least 2 of the witness monuments shown on the drawing in (d), above.

See drawing below.

(f) Was the corner restored through acceptance of (1) an obliterated evidence location, or, (2) a found perpetuated location?

Restored through acceptance of a found perpetuated location.

(g&h) Was the corner reestablished through lost corner proportionate methods? If so, show the method, including the directions and distances to other public land survey corners used as evidence or used for proportioning in determining the corner location?

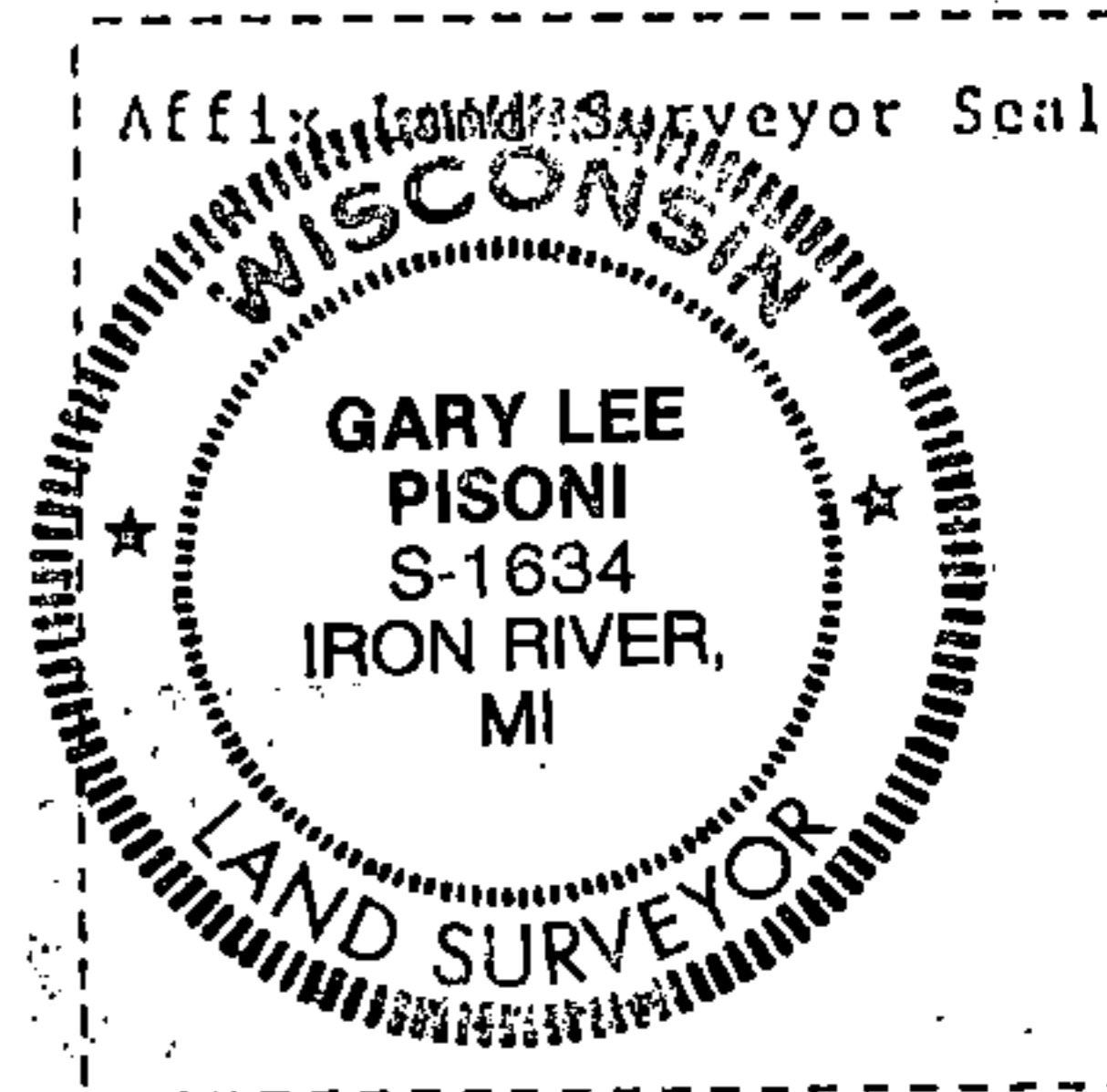
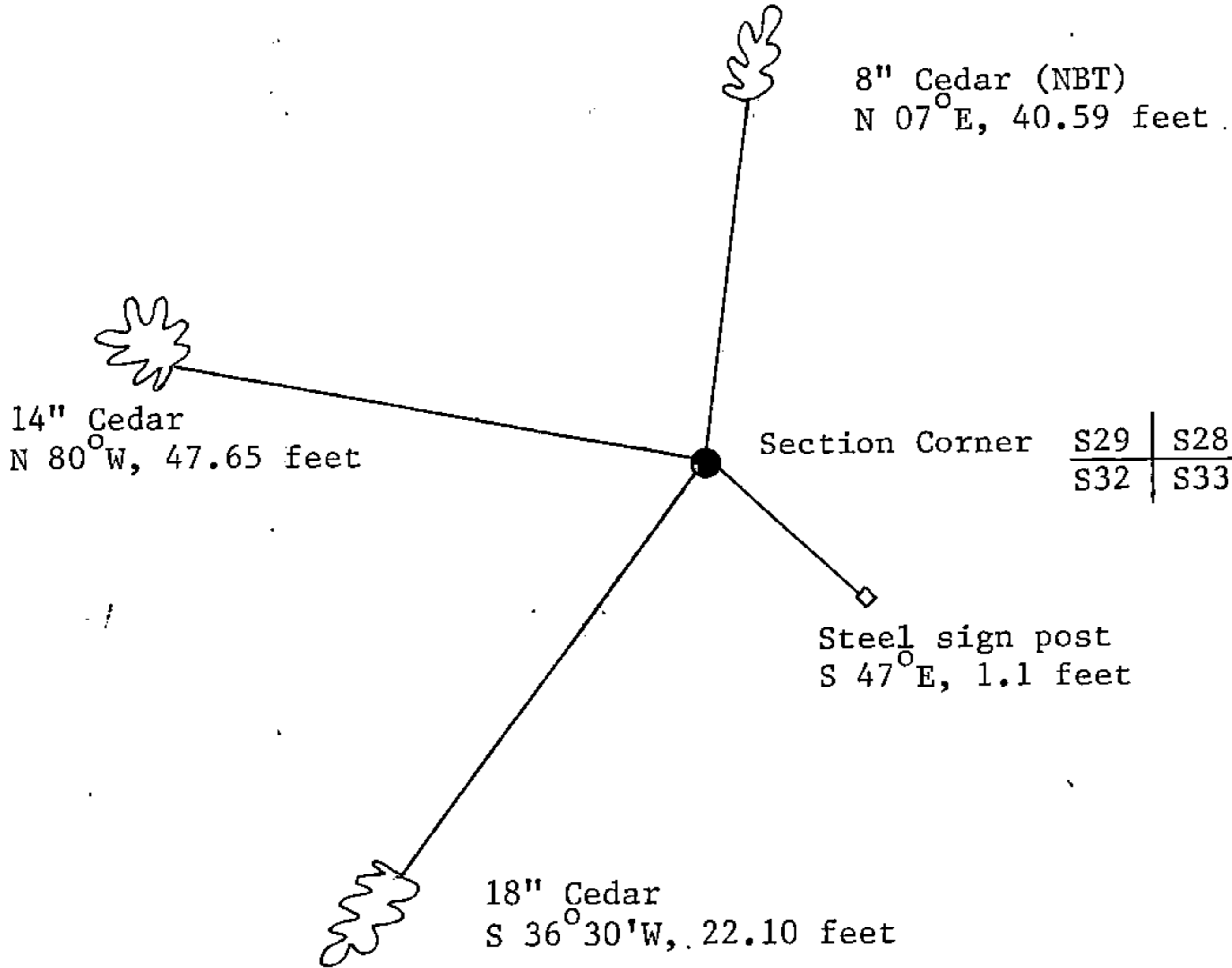

Gary L. Pisoni

(i) I, Gary L. Pisoni (type or print name) certify that the corner location shown on this record was determined by me or under my direction and control and that this U.S. Public Land Survey Monument Record is correct and complete to the best of my knowledge and belief.

Signature Gary L. Pisoni Date Jan 19, 1990

Survey requested by: [Signature] District Ranger Date Feb-90

CERTIFIED LAND CORNER RESTORATION

83260

Index No. 29V 9
V 9

State of Wisconsin }
County of Forest } ss.

I Robert E. Bandow, do hereby certify that on the 11th day of November, 1959, I found evidence of the South-West corner of Section 28 Township 38, North, Range 14 East, Fourth Principal Meridian, as described hereon; and that from this evidence I established a new monument and accessories as described hereon to perpetuate the original location of this corner.

Resident witnesses:

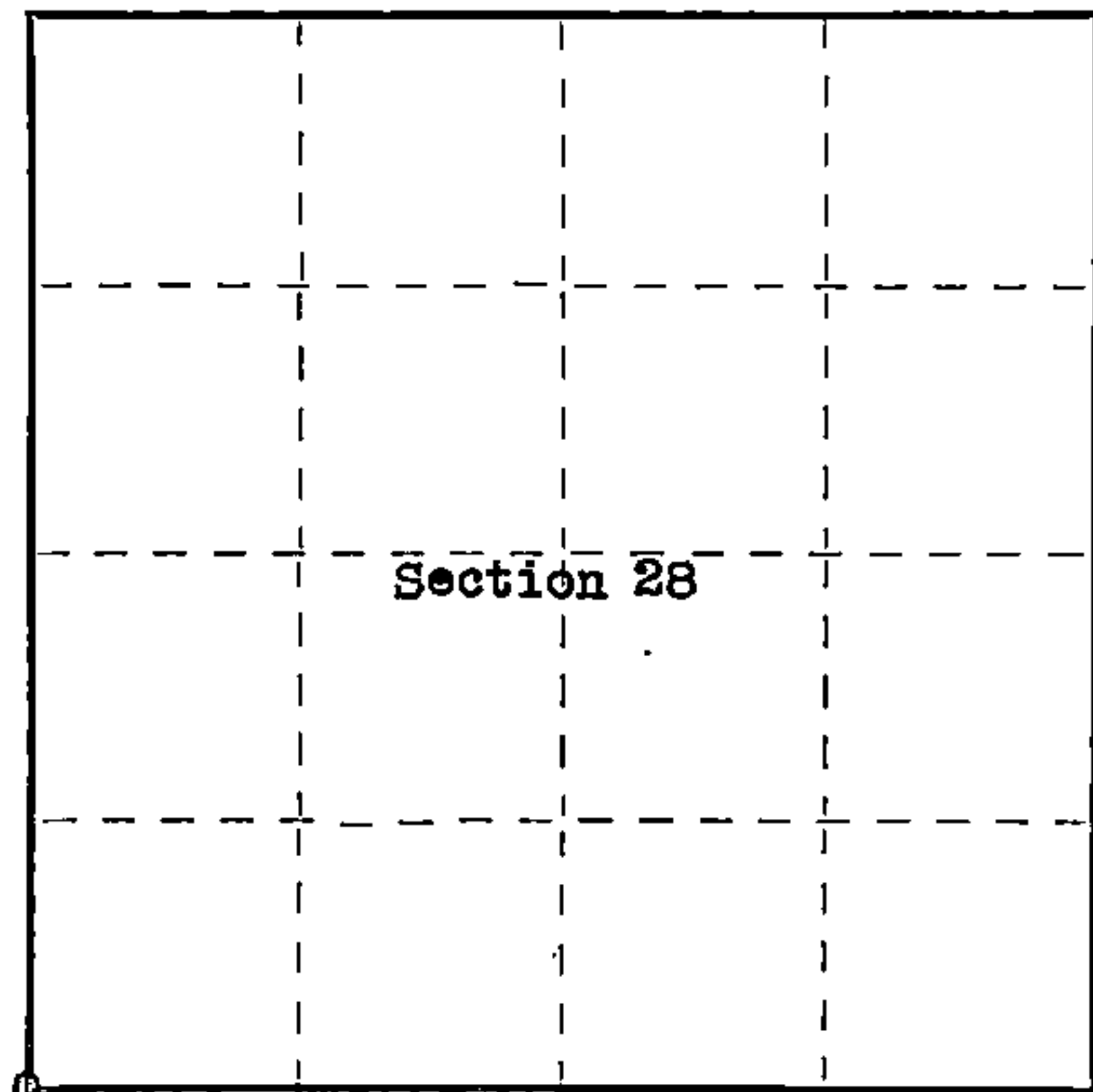

○ = Corner monument restored.

History of original corner establishment:

Original corner established in 1865 by James D. Nowlin, Government Deputy Surveyor.

Original bearing trees: Cedar 15" N 54°W 13 lks.
Cedar 10" N 21°E 19 lks.

Description of corner evidence found:

4"x4" scribed wood post.

Wood post was cut from native cedar approximately 30 years ago, and scribed with standard surveyor timber scribe. Scribed cedar (now stump) set by others appears to have been scribed approximately 40 years ago. Stump is 18" N25°W 13.1 feet. Corner lies 5 chains North and 3.50 chains West of the Little Popple River (and in swamp) as called for in original Gov. notes.

Description of monument and accessories I established to perpetuate the original location of this corner.

Set 2"x5' galvanized iron pipe filled with concrete and capped with brass cap, stamped as follows:

T38N R14E
S29 | S28
S32 | S33
1959

RLS No. S-104

Blazed and scribed the following trees: Cedar 15" S36°30'W 22.1 feet.
Cedar 9" N80°00'W 48.0 feet.
Cedar 12" N26°30'E 56.7 feet.

Genisot Engineering Co.

Dated at Rhineland, Wis., this 3rd day of December, 19 59

Signature Robert E. Bandow Title Registered Land Surveyor Registration No. S-104
(County Surveyor, Registered Land Surveyor, or other duly authorized official)

Office of Register of Deeds, County of Forest, I hereby certify that the within instrument was filed in this office for record on the 21st day of March, 19 60 at 9:00 o'clock A. M.

Anna Peterson
(Register of Deeds)

By _____ Deputy



Subscribed and sworn to before me this 30th day of December 1959. Joseph W. C. Hilkey Notary Public, Oneida County, Wis.
My Commission expires May 1, 1960
4381429000