

CERTIFIED LAND CORNER RESTORATION

Index No. V-3

State of Wisconsin }  
County of Forest } ss.

I Norman A. Harrison, do hereby certify that on the 8th day of August, 1985, I found evidence of the south quarter corner of Section 30 Township 37, North, Range 16, Fourth Principal Meridian, as described hereon; and that from this evidence I established a new monument and accessories as described hereon to perpetuate the original location of this corner.

Resident witnesses:

.....  
.....  
.....

History of original corner establishment: Subdivision of Township 37 North, Range 16 East by James McBride, Deputy Surveyor  
Commenced July 11, 1859, Finished July 16, 1859  
50,50 chains set quarter section post  
Tamrack 12 N 11 W 24 lks  
Tamrack 12 S 67 W 24 "

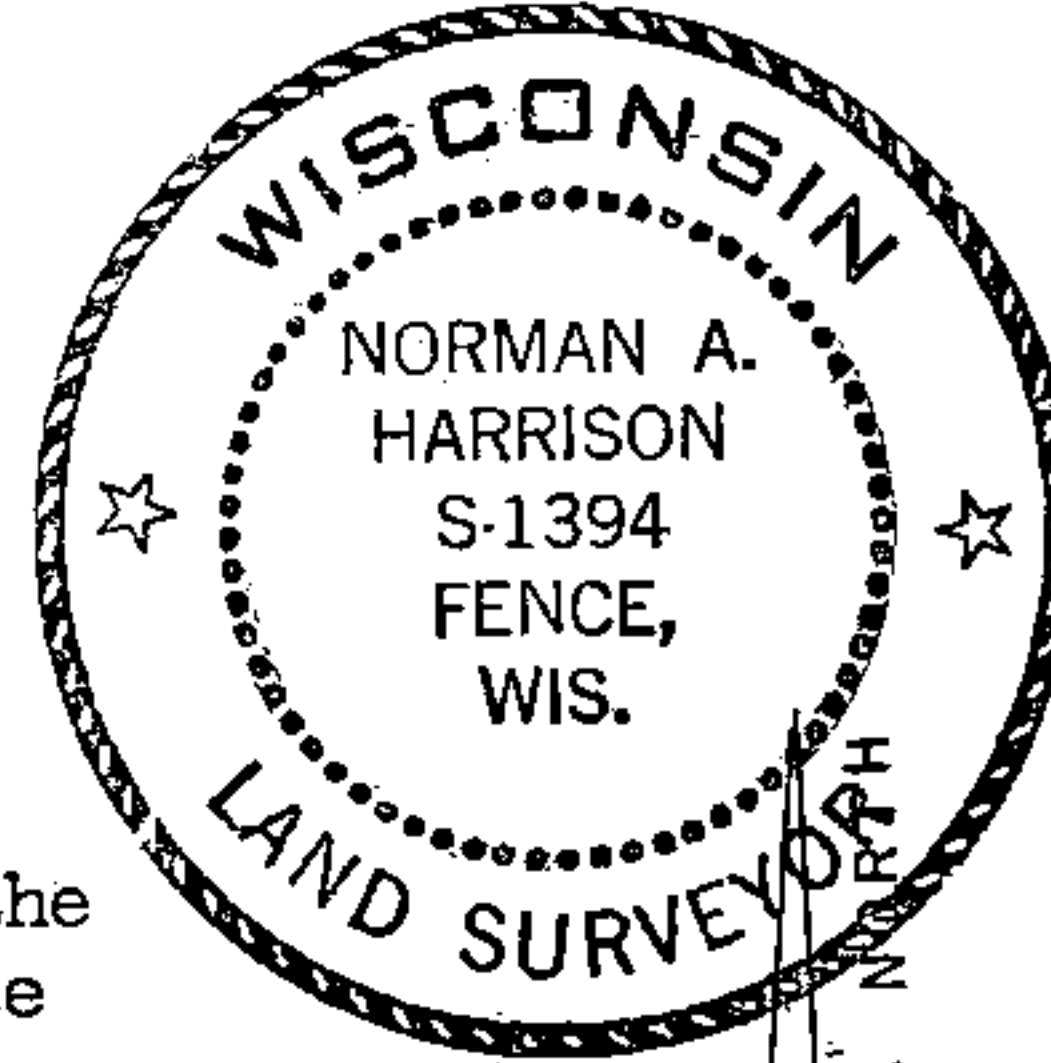

Description of corner evidence found: No evidence of original corner found. Accepted measurements along the North-South quarter line and along the Soo Line Railroad, sketch on back side of this sheet, as best evidence of original corner location.

SCALE: 1"=50'

Description of monument and accessories I established to perpetuate the original location of this corner. Set Forest County Aluminum monument at Corner. No large trees in immediate area, set 1 inch iron pipe as reference points as follows:

S 33° 57' 00" W	64.35 feet	1"x24" iron pipe
S 31° 57' 00" E	64.35 feet	" " "
N 33° 57' 00" E	35.65 feet	1"x36" " "
N 31° 57' 00" W	35.65 feet	" " "

Bearings referenced to Magnetic North

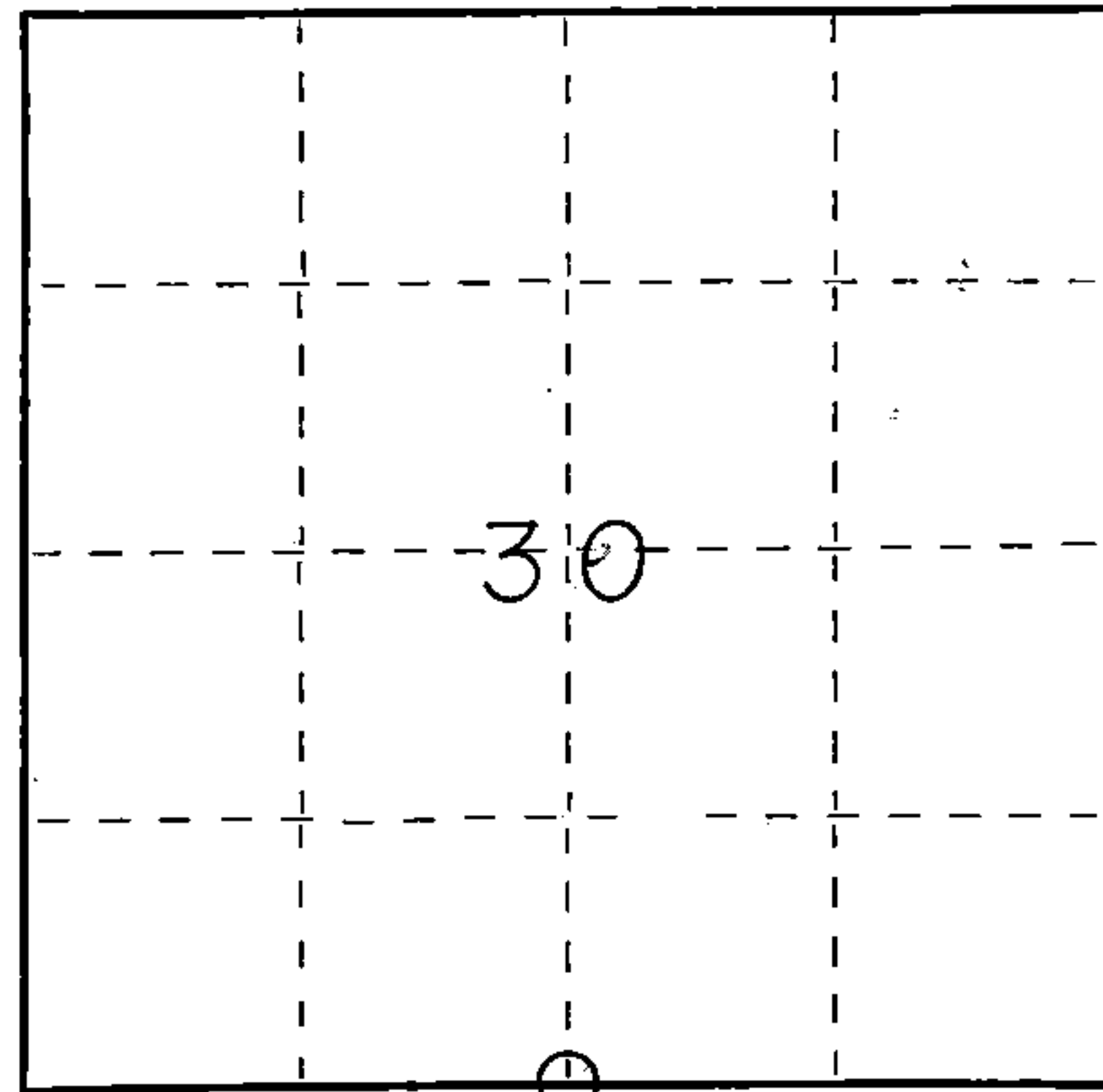
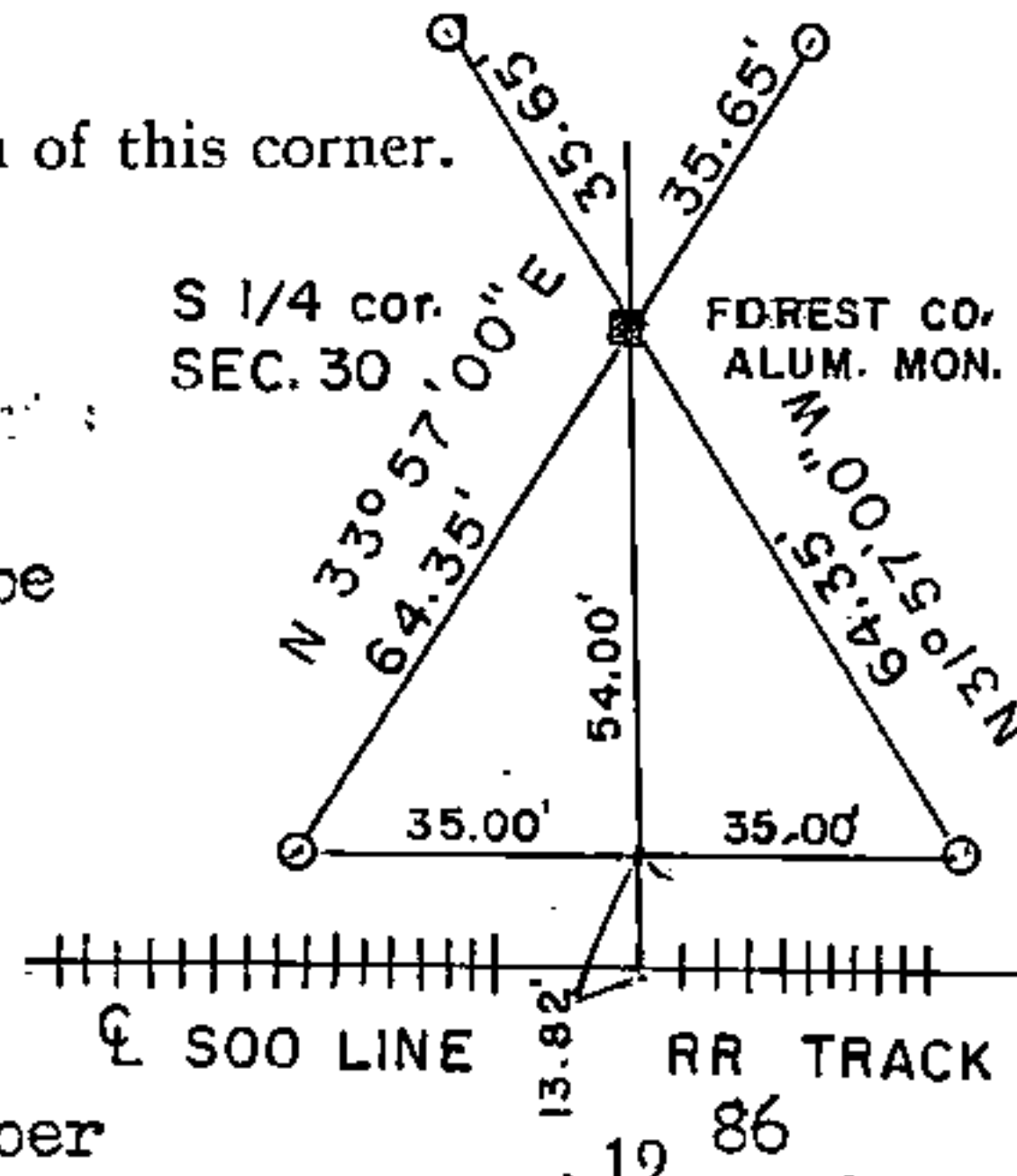

○ = Corner monument restored.

Dated at Fence, Wis., this 18 day of December, 1986

Signature Norman A. Harrison Title Surveyor Registration No. 1394  
(County Surveyor, Registered Land Surveyor, or other duly authorized official)

Office of Register of Deeds, County of Forest, I hereby certify that the within instrument was filed in this office for record on the 18th day of December, 1986 at 11:00 o'clock A. M.

Paul Aschenbrenner  
(Register of Deeds)

By \_\_\_\_\_ Deputy

DOCUMENT NUMBER  
**13174A**

FORM 985 H. G. MILLER CO., MILWAUKEE

43716300010

43716300010

U.S. HWY 8

EW 1/4 LINE



old road bed

1313.62'

1313.62'

13869+20  
RR STATIONING

13891+94  
24" x 24' conc. pipe

13884+74  
24" x 30' conc. pipe

FOREST COUNTY ALUMINUM  
MONUMENT SET

820.0'

1454.0'

CL S00 LINE RR TRACK