

CERTIFIED LAND CORNER RESTORATION

Index No. X-9

State of Wisconsin }  
County of Forest } ss.

I Philip T. Hansen, do hereby certify that on the 14th day of November, 1977, I found evidence of the Quarter corner of Section 32 - 33 Township 37, North, Range 13 East, Fourth Principal Meridian, as described hereon; and that from this evidence I established a new monument and accessories as described hereon to perpetuate the original location of this corner.

Resident witnesses:

Glen Barker

Jim Claflin

Herb Wagoner

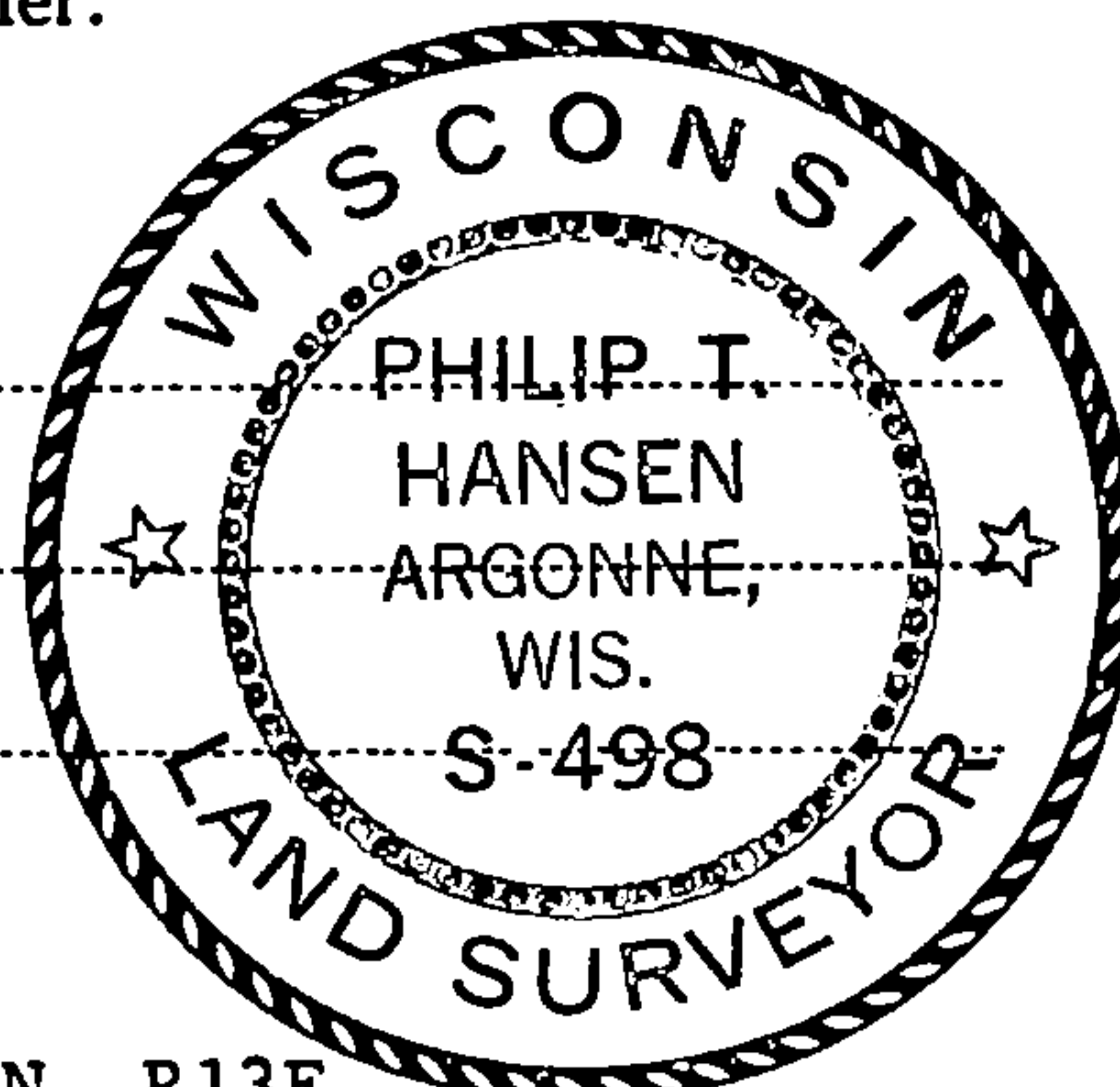

T37N R13E

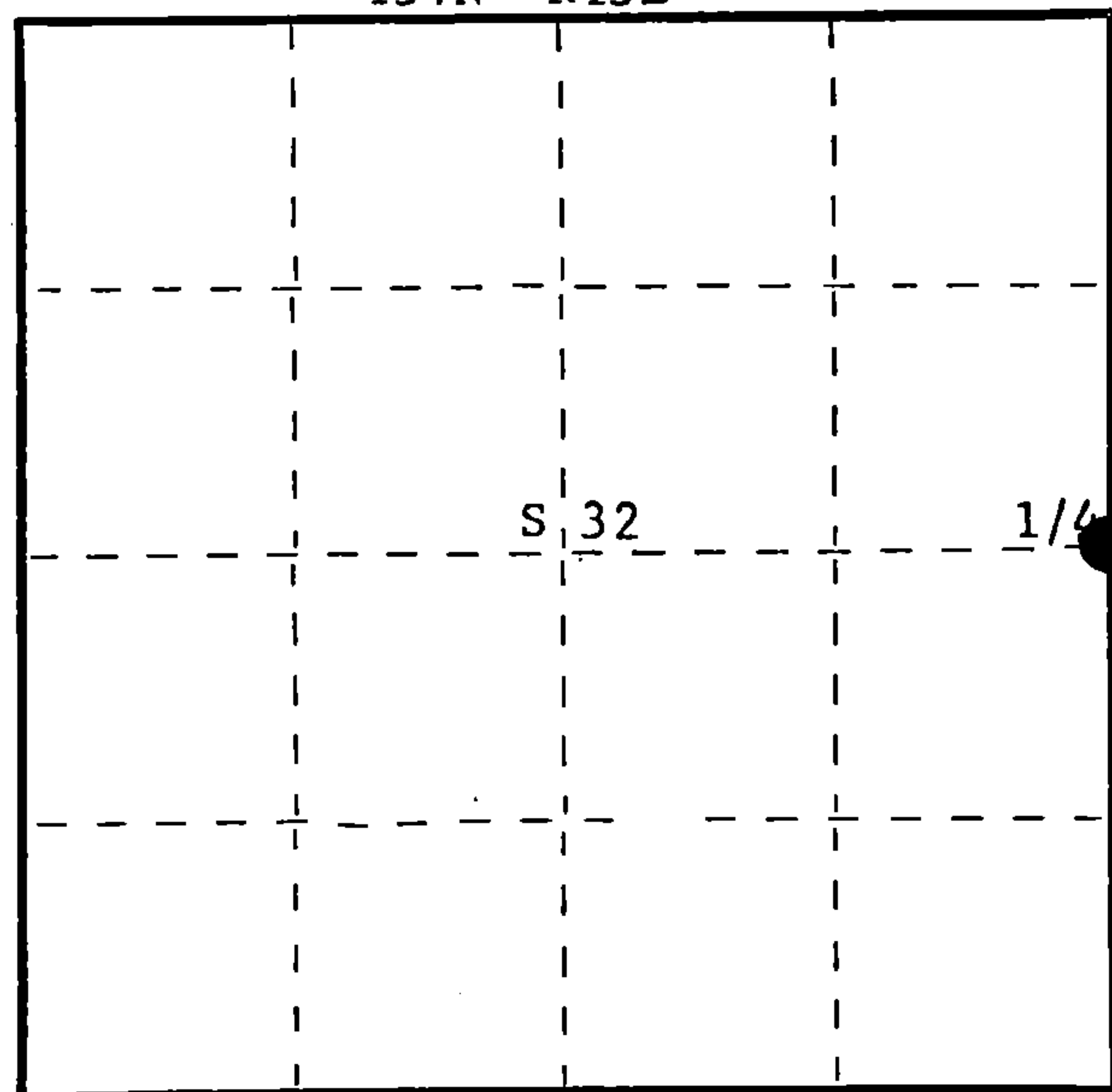

○ = Corner monument restored.

History of original corner establishment:

No record of survey subsequent to the original survey.

Description of corner evidence found:

Recovered a P.K. at intersection of State Highway 32 and County Trunk N. This has been used for subdivision of parcels in the SW SW 1/4 Section 33. A section line fence runs east from this point.

Description of monument and accessories I established to perpetuate the original location of this corner.

Replaced P.K. with a 1/2" x 6" survey spike driven into the blacktop of State Highway 55. Set a 2 1/2" Berntsen A-1 Federal Monument for witness corner 50 links east.

Monument projects 10" above ground. Cap stamped:  
Marked B.O. - Power pole 3713 - 32E10 N14°W, 227.2 links  
Spike in highway post, N77°W, 158.2 links

T37N R13E  
1/4 S2 S33 W.C.  
S498 - 1977  
W. 50 lks. to Cor.

Dated at Rhineland, Wis., this 16th day of November, 1977.

Signature Philip T. Hansen Title Registered Land Surveyor Registration No. S-498  
(County Surveyor, Registered Land Surveyor, or other duly authorized official)

Office of Register of Deeds, County of Forest, I hereby certify that the within instrument was filed in this office for record on the 17th day of November, 1977 at 4:00 o'clock P. M.

Eugene Stutzman  
(Register of Deeds)  
By..... Deputy

DOCUMENT NUMBER - 112821

FORM 985 H. C. MILLER CO., MILWAUKEE

4371332-2000

**ORIGINAL ON FILE IN CO CLERK'S OFFICE  
COPY HERE FOR REFERENCE**

**RECORD AND CERTIFICATION OF U.S.  
PUBLIC LAND SURVEY CONTROL STATION**

State of Wisconsin / Department of Transportation

E-D-716-72

District <b>7</b>	Project I. D. <b>9131-05-00</b>	Located by <b>R. JOHNSON SURVEY CREW CHIEF</b>			
Corner <b>E 1/4 32 SECTION</b>	Township <b>37 N</b>	Range (E,W) <b>13 E</b>	County <b>FOREST</b>		
Wisconsin Coordinates CORNER	East (X)	North (Y)	Elevation (Z)	Zone	
Control Station Name	East (X)	North (Y)	Elevation (Z)	Zone	
Horizontal — <b>NORTH AMERICAN, 1927</b>		CONTROL DATUM	Vertical — <b>MEAN SEA LEVEL, 1929 ADJUSTMENT</b>		
Horizontal — _____ Order		SURVEY CONTROL	Vertical — _____ Order		

**SKETCH**

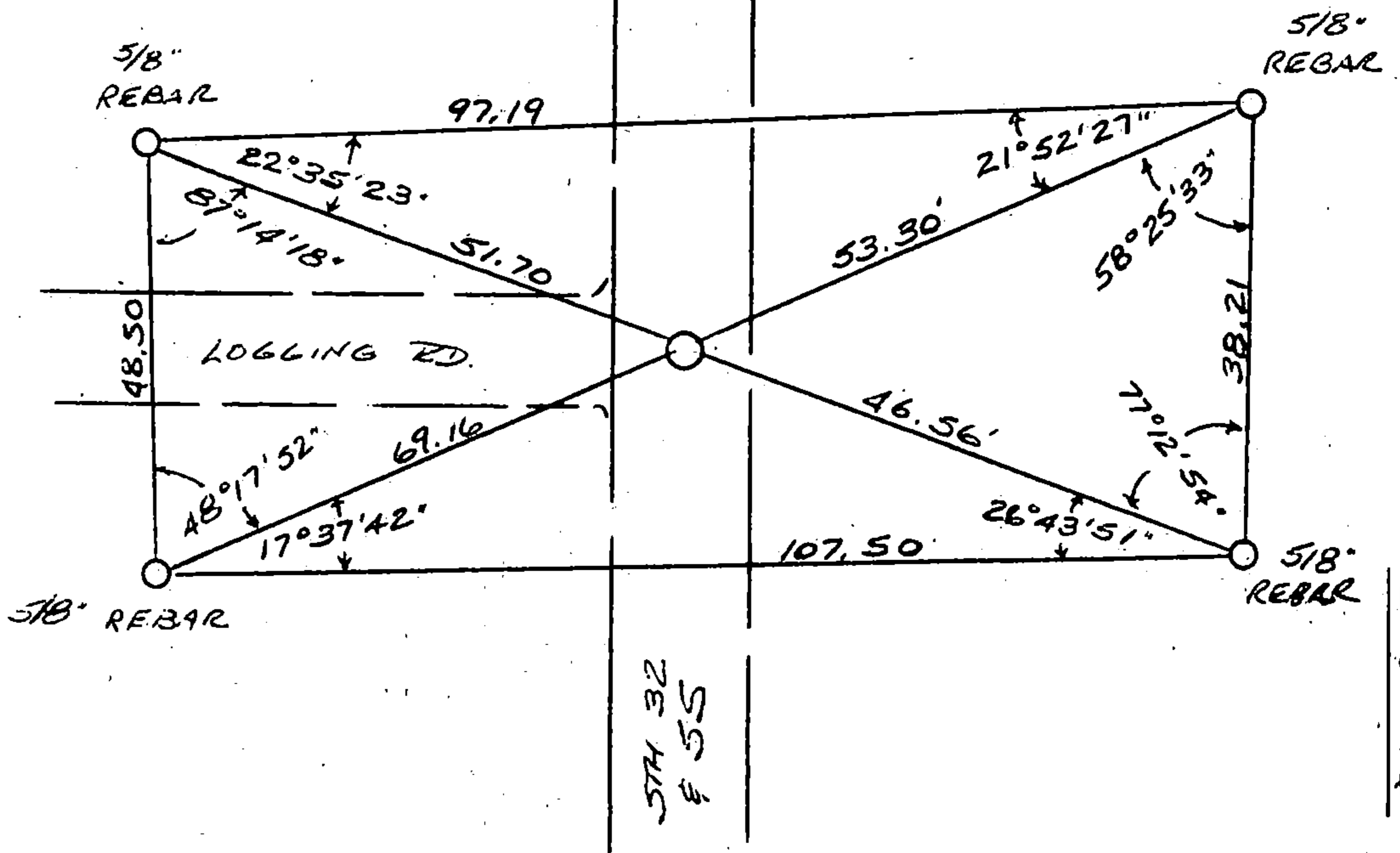
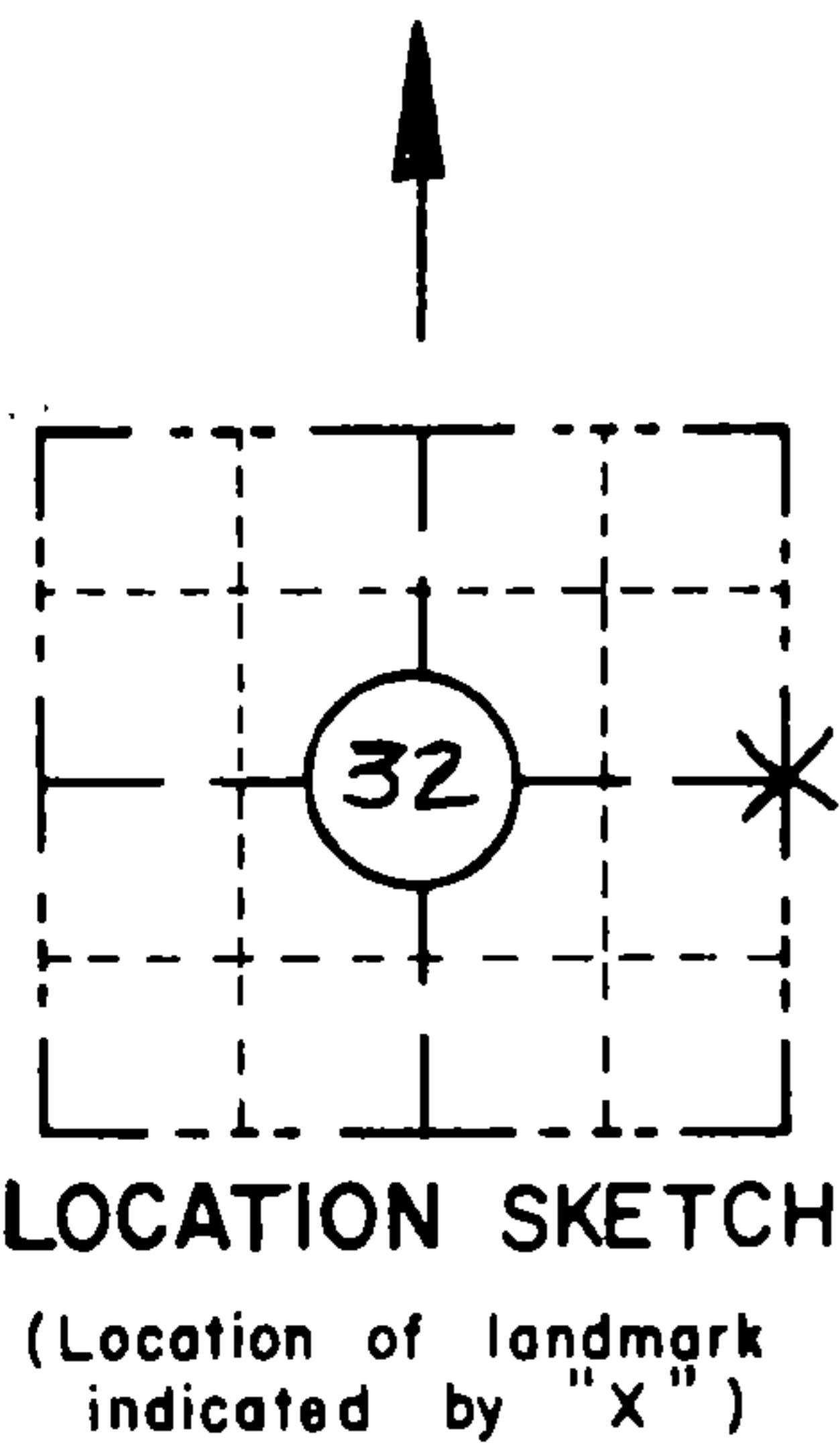

I hereby certify that on the 28<sup>th</sup> day of FEBRUARY 1992, that I did locate the above corner which was evidenced by 1/2" x 6" SPIKE

\_\_\_\_\_ ; I further certify that to perpetuate the location of such corner I did, at the exact location thereof, place a permanent marker consisting of \_\_\_\_\_

\_\_\_\_\_ ; I further certify that I did establish 4 references or witness monuments consisting of 5/8" x 24" REINFORCING BARS WITH RED PLASTIC WDOT CAPS

\_\_\_\_\_ located as shown above:

**SEAL**

Signature Registered Land Surveyor	Registration No. S--	Title
------------------------------------	-------------------------	-------

4371332 2000

CORNER  
EAST 1/4  
SECTION  
32  
TOWN  
37 N  
RANGE  
R 13 E  
X-9