

CERTIFIED LAND CORNER RESTORATION

State of Wisconsin }
 County of Forest } ss.

I, Jean F. Resvick, do hereby certify that on the 2nd day of June, 1975, I found evidence of the Southwest Section corner of Section 13 Township 37 North, Range 13 East, Fourth Principal Meridian, as described hereon; and that from this evidence I established a new monument and accessories as described hereon to perpetuate the original location of this corner:

Description of original monument and accessories and subsequent restorations:

Surveyed in 1865 by J. L. Nowlin 80.00 ch north between Section 22 and 24 Set post Fir 15, N44E, 12 lks Fir 8, N44E, 40 lks 2 chains south, enter swamp bears E&W 16.50 chains north, stream 50 links, runs SE 15.00 chains east, stream 40 links, runs SE	J. R. Ritter in 1919 and 1921 found original evidence and set wood post and iron pipe. Birch 16 bears N70E, 38 lks. Hemlock 16 bears N40W, 21 lks
---	---

Description of corner evidence found:

Fence corner, iron pipe near post.
 Distances north and south to stream and swamp checks.
 Hemlock stump bears N40W, 21 links from pipe.
 Birch stump bears N70E, 38 links from pipe.

Description of monument and accessories I established to perpetuate the location of this corner:

Replace iron pipe found with 2 inch inside diameter galvanized iron pipe, 3 feet long, filled with concrete with brass cap stamped: T37N, R13E, S14, S13, S23, 24, 1975, S-802
 Maple 11, N24E, 21.92 feet.
 Maple 5, N41W, 8.67 feet.
 Set steel sign post 0.5 feet north of monument.

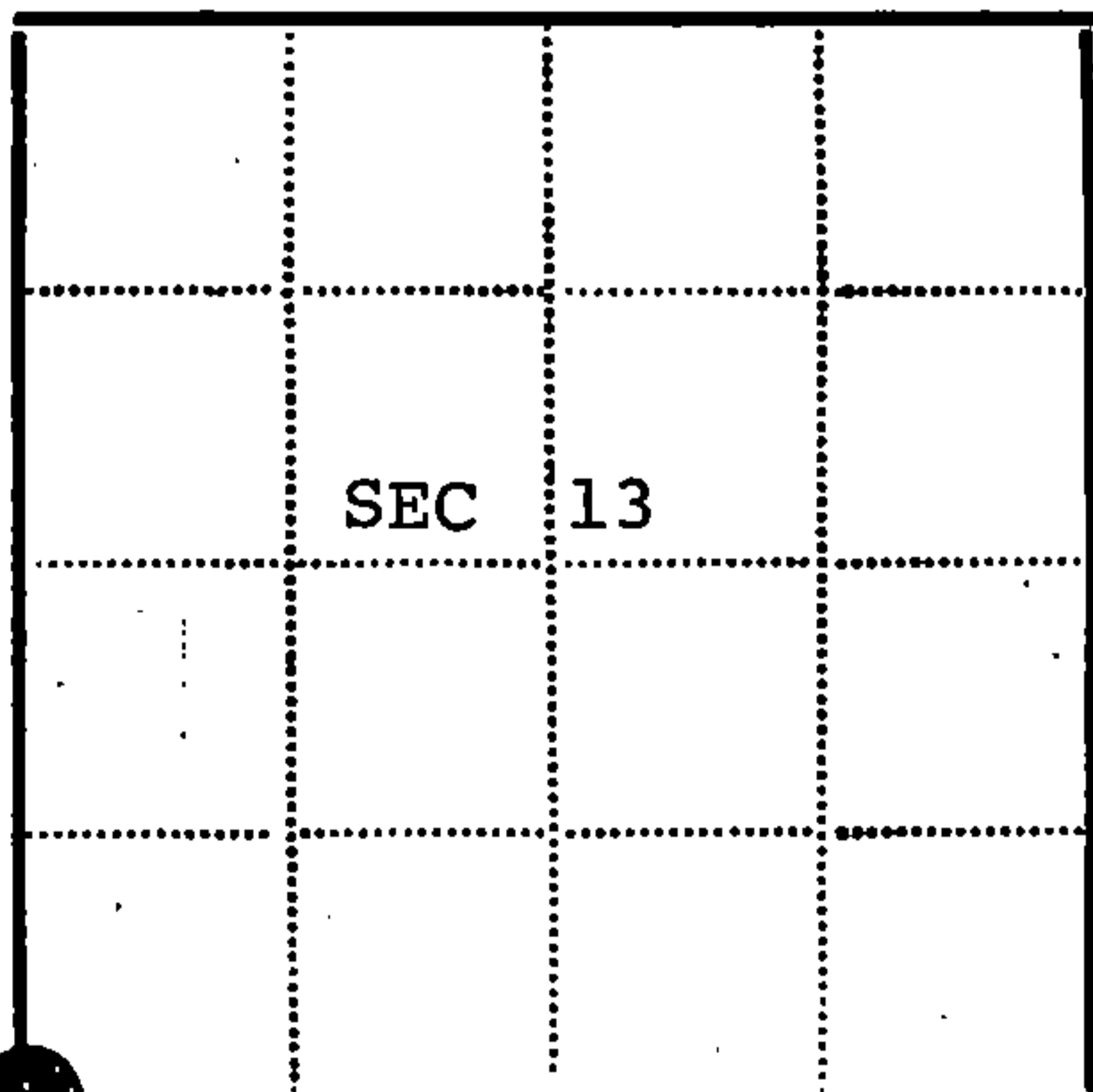
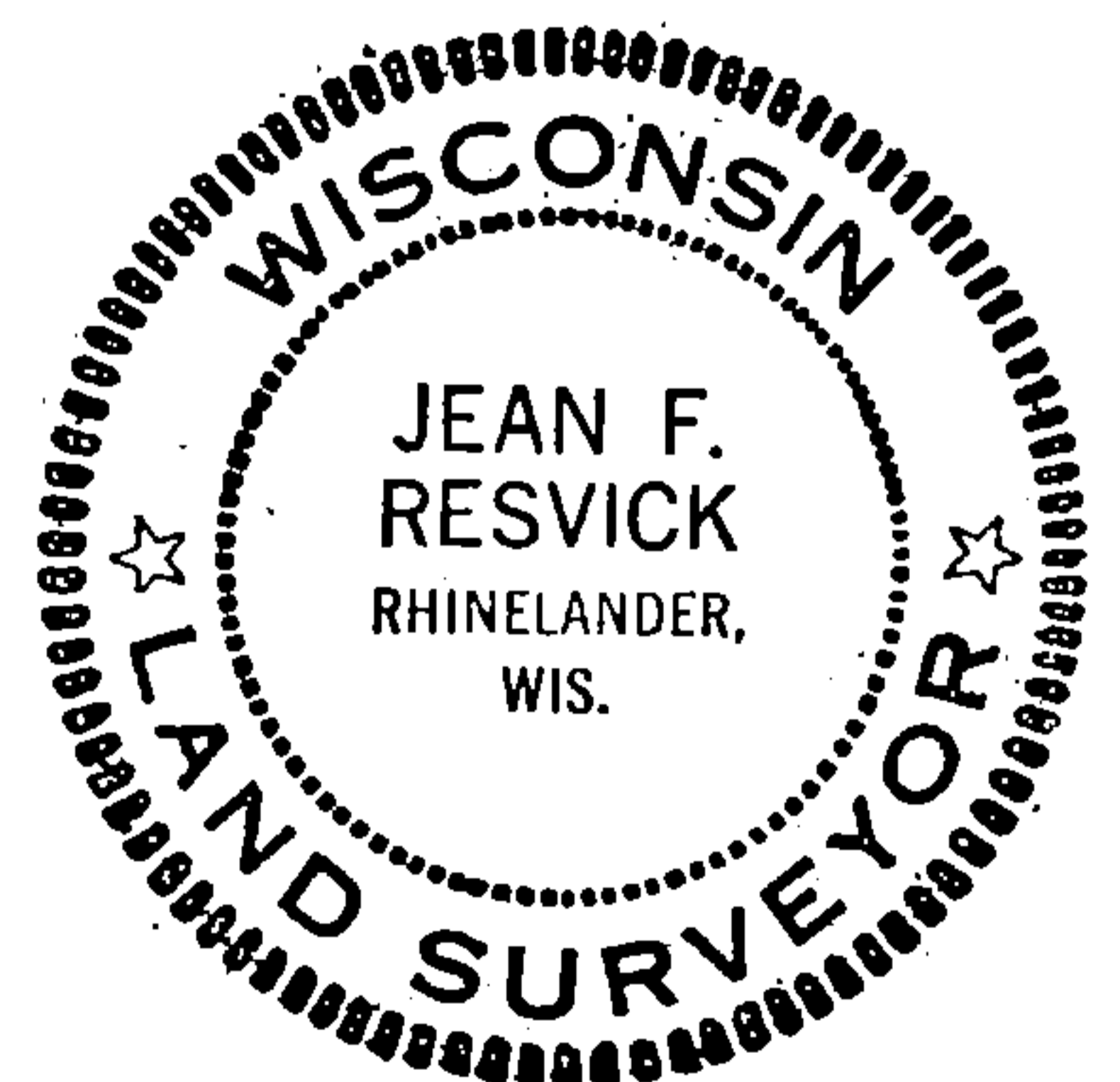

● - Corner monument restored
 □ -

Resident witnesses _____

Dated at Rhineland Wisconsin, this 9 day of July 1975

Signature Jean F. Resvick Title Land Surveyor
 (County Surveyor, Registered Land Surveyor, or other duly authorized official)

Surveyors Registration No. S-802 DOCUMENT NUMBER **107392**

Office of Register of Deeds County of Forest

I hereby certify that the within instrument was filed in this office for record on the 11th day of July 1975, and was filed in Book No. _____ Page No. _____ of County Records.

Signature Eugene Stutzman Title Register of Deeds

Township 37 North, Range 13 East, Section 13, Index No. N-21, Page No. _____

43713140000

N21

U.S. PUBLIC LAND SURVEY MONUMENT RECORD

Index No. N-21

State of Wisconsin }
County of Forest } ss.

I Gary L. Pisoni, do hereby certify that on the 15th day of August, 1990, I found evidence of the Southeast Section corner of Section 14 Township 37 North, Range 13 East, Fourth Principal Meridian, as described hereon; and that from this evidence I established a new monument and accessories as described hereon to perpetuate the original location of this corner.

Resident witnesses:

History of original corner establishment:
Original Government Survey in 1865 by J.L. Nowlin.

In 1919 J.R. Ritter found original evidence and set wood post and pipe.

In 1975, Jean Resvick, RLS with the U.S. Forest Service, found fence corner and iron pipe, and bearing tree evidence from J.R. Ritter restoration in 1919. In place of iron pipe, set a 2 inch diameter galvanized iron pipe, 3 feet long, with a brass cap marked; T37N, R13E, S13, S14, S23, S24, 1975, S-802. From which the following bear;

Description of corner evidence found:	Maple	11"	N24°E	21.92 feet
	Maple	5"	N41°W	8.67 feet
	Steel Sign Post		North	0.50 feet

Found monument as described and in place, from which the following bear;

Maple	14"	N24°E	21.92 feet
Maple	8"	N41°W	8.67 feet
Steel Sign Post		North	0.50 feet

Description of monument and accessories I established to perpetuate the original location of this corner.
Blazed and scribed a new bearing tree; (measurement taken to a nail in side of tree)

Maple	9"	N67°W	24.95 feet
-------	----	-------	------------

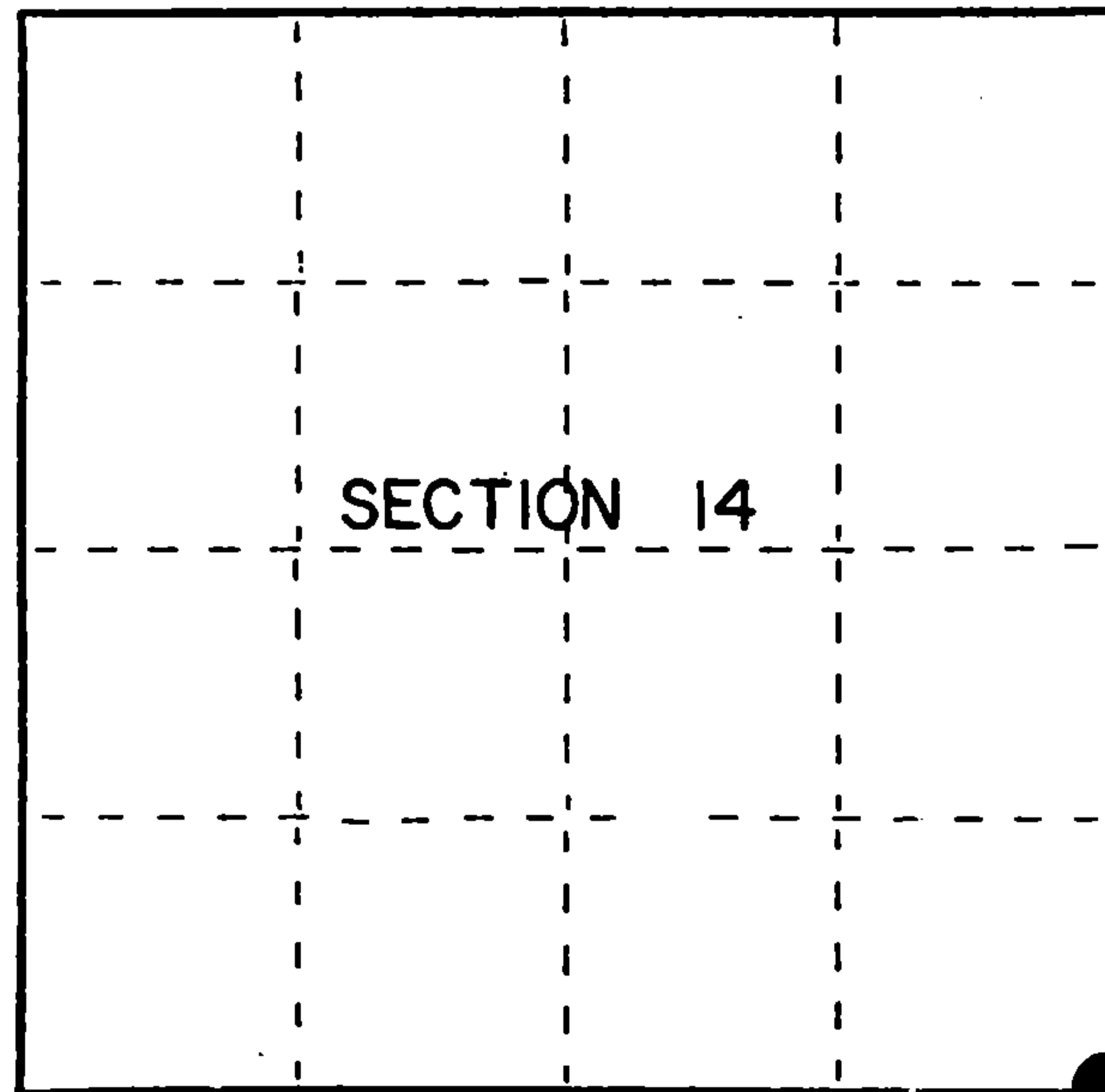

● = Corner monument restored.

Dated at Iron River, MI, Wis., this 13th day of December, 1990

Signature Gary L. Pisoni Title Land Surveyor Registration No. S-1634
(County Surveyor, Registered Land Surveyor, or other duly authorized official)

Office of Register of Deeds, County of Forest, I hereby certify that the within instrument was filed in this office for record on the 10th day of March, 1993 at 10:45 o'clock P.M.

Paul Aschenbrenner
(Register of Deeds)

By Deputy

FORM NO. 985-A

H.C. Miller Company

Stock No. 26273

146930

4371314000

(e) Describe any material discrepancy between the location of the corner as restored or reestablished and the location of that corner as previously restored or reestablished by distance and direction. Show the discrepancy on the plan view drawing under (d), above. Show the distances between the corner as previously restored or reestablished and (1) the corner as restored or reestablished, and (2) to at least 2 of the witness monuments shown on the drawing in (d), above.

See drawing below.

(f) Was the corner restored through acceptance of (1) an obliterated evidence location, or, (2) a found perpetuated location?

Restored through acceptance of a found perpetuated location.

(g&h) Was the corner reestablished through lost corner proportionate methods? If so, show the method, including the directions and distances to other public land survey corners used as evidence or used for proportioning in determining the corner location?

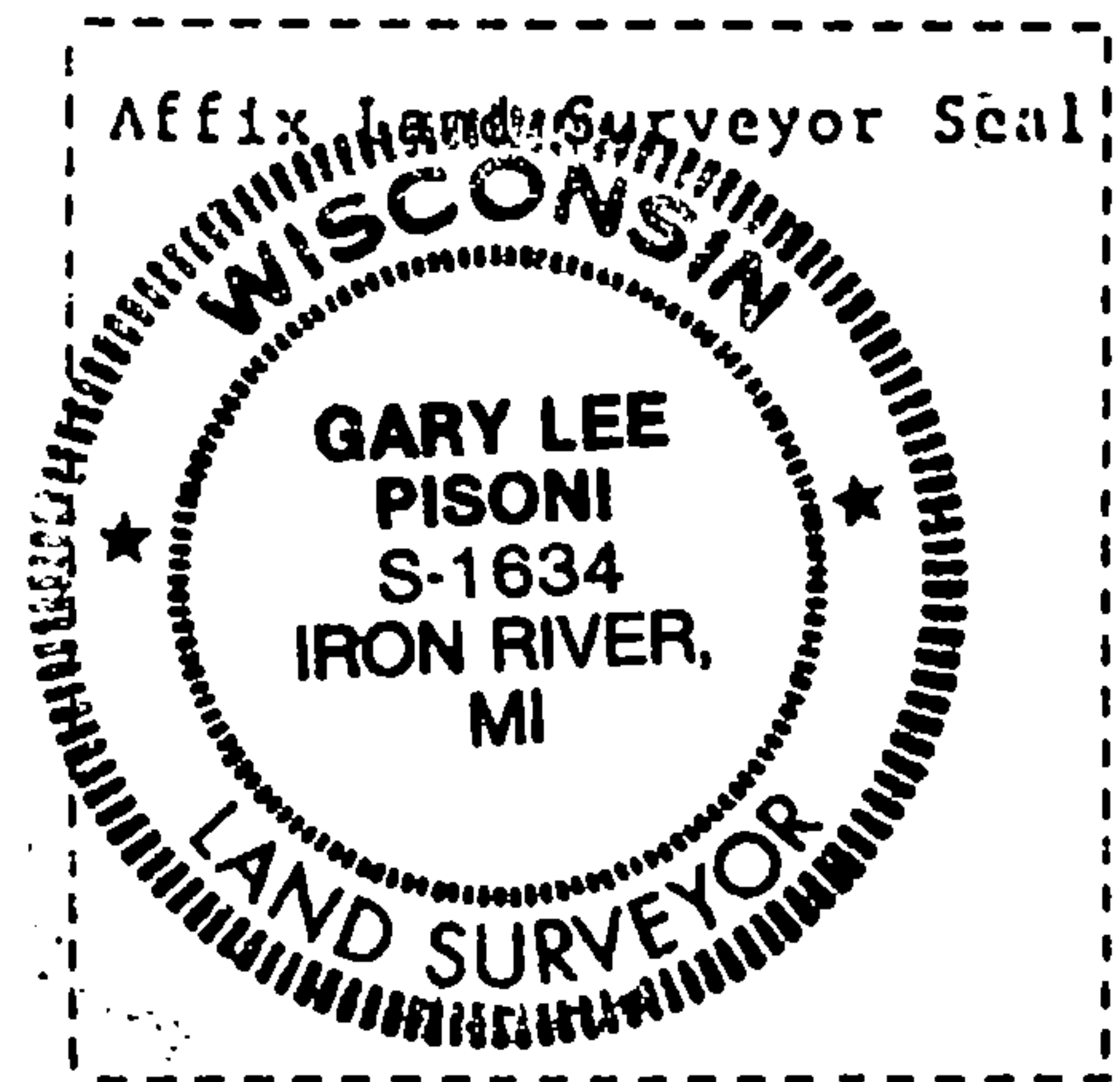
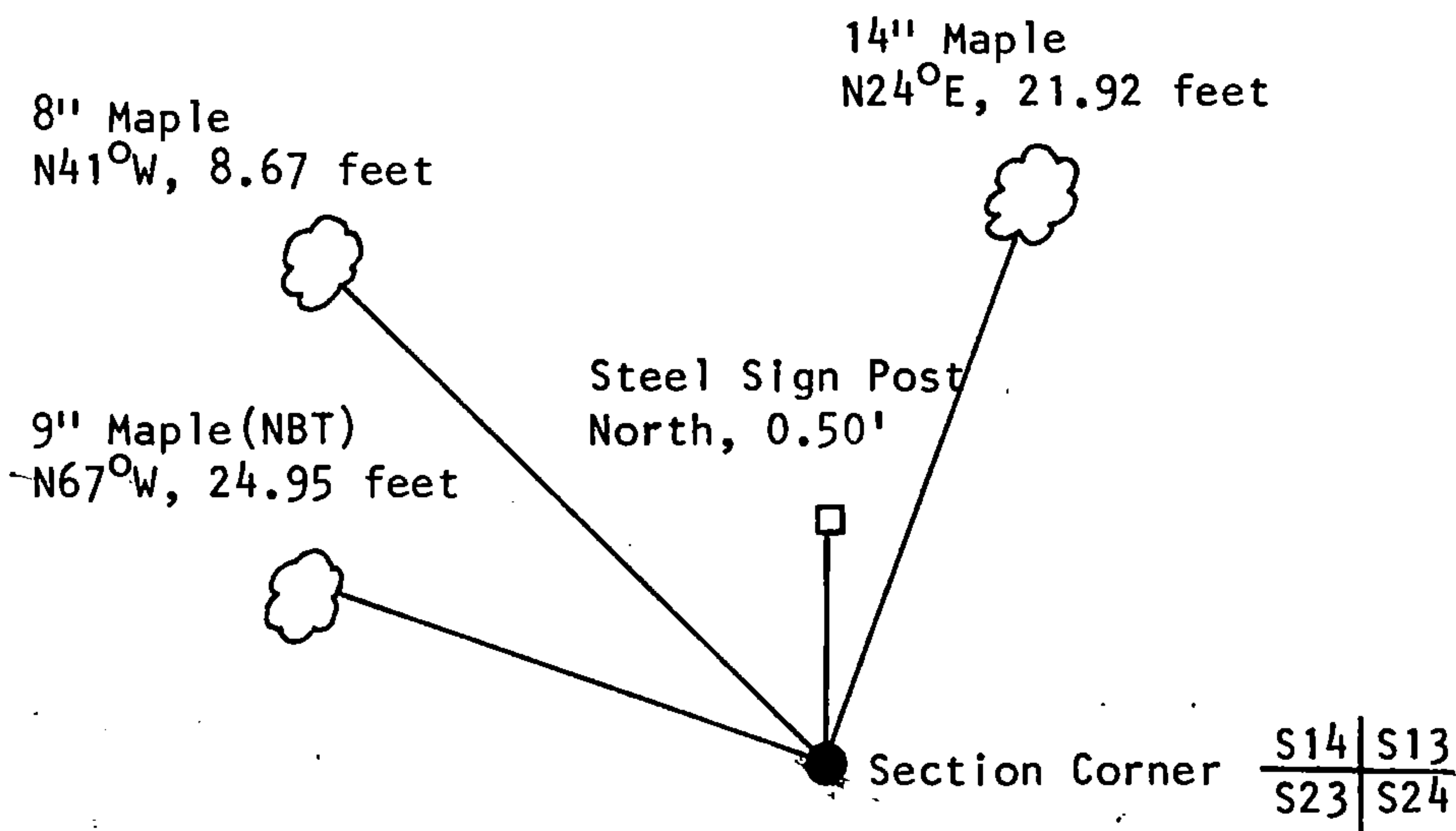

(i) I, Gary L. Pisoni
 (type or print name) certify that the corner location shown on this record was determined by me or under my direction and control and that this U.S. Public Land Survey Monument Record is correct and complete to the best of my knowledge and belief.

Gary L. Pisoni August 14 1991
 Signature Date

Survey requested by: Darrell E. Richards 10/31/91
 Acting District Ranger Date